



Republic of Zambia

# The Monthly

## Central Statistical Office

Volume 104

Website: [www.zamstats.gov.zm](http://www.zamstats.gov.zm)

November, 2011

### Foreword

Welcome to the Monthly presentation organised by the Dissemination Branch of the Central Statistical Office (CSO). The CSO embarks on vigorous information delivery strategy to major stakeholders and the media institutions in order to increase utilisation of statistical products and services. The office produces a number of statistical products in the Economic, Social, Agricultural and Environmental areas. The information collected in these areas may be used for various purposes including policy formulation, planning, implementation, monitoring and evaluation of programmes and projects.

This Monthly publication is an attempt to provide highlights of CSO's work and how it can help media institutions and the general public to make use of data and information for sustainable national development and decision-making.

I would like to urge our readers and users of statistical information to send to us any comments that may enhance statistical production and contribute to the improvement of this bulletin.

John Kalumbi  
**Director of Census and Statistics**

24th November, 2011

### Inside this Issue

- November records lower inflation at 8.1 percent
- October 2011 records Trade Surplus
- Selected Socio-Economic Indicators

# INFLATION

## November records lower inflation at 8.1 percent

The annual rate of inflation, as measured by the all items Consumer Price Index (CPI), reduced to 8.1 percent in November 2011

from 8.7 percent in October 2011. The decrease is mainly attributed to reductions in fuel prices.

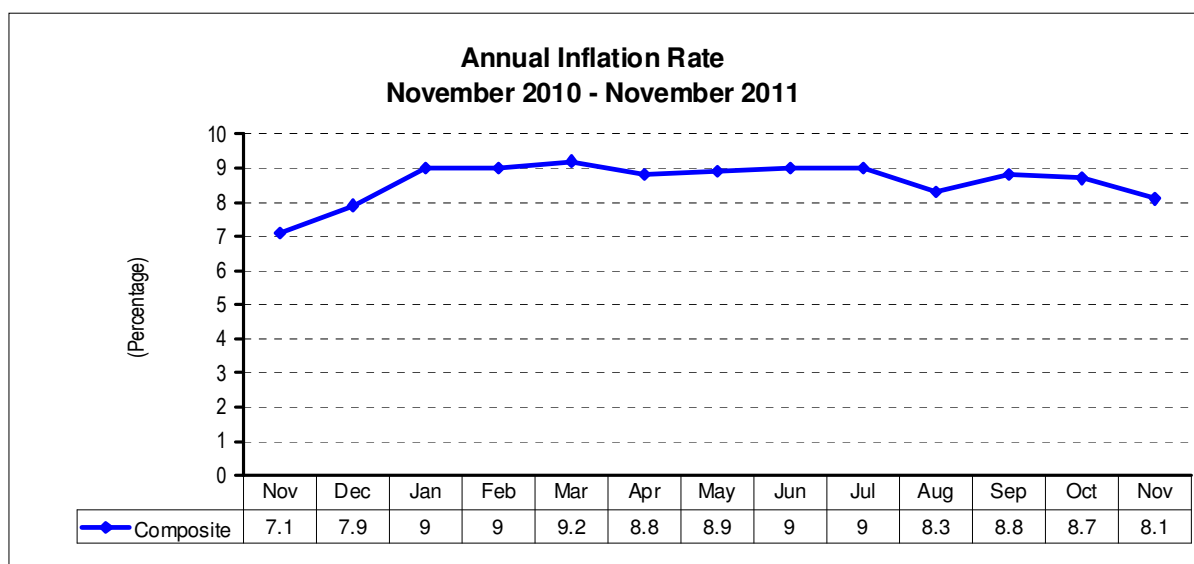

Source: CSO, Prices Statistics, 2011

## Changes in annual inflation rates for CPI Main Groups

Between October 2011 and November 2011, annual rates of inflation reduced for Household fuel and lighting; Furniture and household goods; Transport and communication; and Other goods and

services. The annual rate of inflation increased for Food, beverages and tobacco; Clothing and footwear; Medical care; and Recreation and education.

### Annual Inflation Rate: CPI Main Groups

|                  | Total | Food And Beverages | Clothing And Footwear | Rent Fuel & Lighting | Furniture And Household Goods | Medical care | Transport And Comms | Recreation And Education | Other Goods And Services |
|------------------|-------|--------------------|-----------------------|----------------------|-------------------------------|--------------|---------------------|--------------------------|--------------------------|
| Jan 08 – Jan 07  | 9.3   | 6.9                | 12.5                  | 13.4                 | 17.1                          | 8.4          | 7.7                 | 6.8                      | 7.0                      |
| Feb 08 – Feb 07  | 9.5   | 9.1                | 11.1                  | 12.5                 | 16.0                          | 8.9          | 0.3                 | 9.0                      | 8.4                      |
| Mar 08 – Mar 07  | 9.8   | 9.1                | 11.2                  | 12.2                 | 16.1                          | 10.0         | 1.1                 | 10.3                     | 9.4                      |
| Apr 08 – Apr 07  | 10.1  | 9.8                | 11.1                  | 12.7                 | 16.3                          | 12.2         | -0.2                | 11.1                     | 9.4                      |
| May 08 – May 07  | 10.9  | 11.7               | 10.5                  | 12.0                 | 14.9                          | 12.4         | 0.5                 | 11.4                     | 9.5                      |
| Jun 08 – June 07 | 12.1  | 15.6               | 9.7                   | 11.4                 | 13.4                          | 12.2         | -3.5                | 10.6                     | 10.4                     |
| Jul 08 – Jul 07  | 12.6  | 14.2               | 9.3                   | 14.9                 | 14.2                          | 13.9         | 4.7                 | 11.0                     | 11.3                     |
| Aug 08- Aug 07   | 13.2  | 16.3               | 6.3                   | 14.5                 | 13.3                          | 12.9         | 5.3                 | 11.2                     | 10.7                     |
| Sep 08– Sep 07   | 14.2  | 16.2               | 5.6                   | 17.7                 | 14.8                          | 11.8         | 11.5                | 11.5                     | 10.4                     |
| Oct 08 – Oct 07  | 15.2  | 17.6               | 4.6                   | 14.9                 | 15.1                          | 11.3         | 19.2                | 11.6                     | 12.1                     |
| Nov 08 – Nov 07  | 15.3  | 18.5               | 2.7                   | 14.5                 | 16.1                          | 10.3         | 16.4                | 12.4                     | 12.5                     |
| Dec 08 – Dec 07  | 16.6  | 20.5               | 2.5                   | 15.2                 | 18.0                          | 9.9          | 15.9                | 12.1                     | 13.2                     |
| Jan 09 – Jan 08  | 16.0  | 21.3               | 3.0                   | 8.9                  | 13.8                          | 9.2          | 18.3                | 11.7                     | 15.2                     |
| Feb 09 – Feb 08  | 14.0  | 16.3               | 3.9                   | 8.6                  | 16.5                          | 9.6          | 19.4                | 9.3                      | 15.4                     |
| Mar 09 – Mar 08  | 13.1  | 13.9               | 5.9                   | 10.4                 | 16.3                          | 10.1         | 19.7                | 7.9                      | 15.2                     |
| Apr 09 – Apr 08  | 14.3  | 15.9               | 6.8                   | 10.4                 | 16.1                          | 8.2          | 22.0                | 7.1                      | 17.1                     |
| May 09 – May 08  | 14.7  | 16.1               | 7.9                   | 10.7                 | 21.2                          | 8.0          | 16.6                | 6.0                      | 20.0                     |
| Jun 09 – June 08 | 14.4  | 14.1               | 9.6                   | 10.1                 | 22.4                          | 10.0         | 21.0                | 6.9                      | 22.6                     |

|                  | Total | Food And Beverages | Clothing And Footwear | Rent Fuel & Lighting | Furniture And Household Goods | Medical care | Transport And Comms | Recreation And Education | Other Goods And Services |
|------------------|-------|--------------------|-----------------------|----------------------|-------------------------------|--------------|---------------------|--------------------------|--------------------------|
| Jul 09 – Jul 08  | 14.0  | 14.9               | 9.9                   | 7.9                  | 22.1                          | 10.2         | 13.0                | 8.9                      | 21.6                     |
| Aug 09- Aug 08   | 14.3  | 14.6               | 11.4                  | 11.7                 | 21.7                          | 10.3         | 10.4                | 10.1                     | 20.6                     |
| Sep 09– Sep 08   | 13.0  | 13.9               | 13.6                  | 9.9                  | 21.4                          | 13.3         | 1.3                 | 9.7                      | 20.5                     |
| Oct 09 – Oct 08  | 12.3  | 12.3               | 15.0                  | 11.7                 | 19.4                          | 14.9         | -3.2                | 12.0                     | 24.7                     |
| Nov 09 – Nov 08  | 11.5  | 11.1               | 15.0                  | 11.2                 | 19.1                          | 14.4         | -3.1                | 11.0                     | 23.6                     |
| Dec 09 – Dec 08  | 9.9   | 8.0                | 15.8                  | 11.4                 | 17.6                          | 15.9         | -3.4                | 10.6                     | 26.0                     |
| Jan 10 – Jan 09  | 9.6   | 7.1                | 15.7                  | 14.7                 | 16.4                          | 15.8         | -4.0                | 10.5                     | 23.0                     |
| Feb 10 – Feb 09  | 9.8   | 8.2                | 14.7                  | 13.3                 | 14.3                          | 15.7         | -1.1                | 9.9                      | 21.1                     |
| Mar 10 – Mar 09  | 10.2  | 9.3                | 11.4                  | 12.9                 | 14.1                          | 15.0         | 1.6                 | 9.9                      | 19.7                     |
| Apr 10 – Apr 09  | 9.2   | 7.3                | 11.4                  | 14.4                 | 13.0                          | 15.0         | 1.6                 | 9.8                      | 20.2                     |
| May 10 – May 09  | 9.1   | 6.5                | 10.5                  | 12.4                 | 12.3                          | 15.3         | 9.9                 | 11.2                     | 16.8                     |
| Jun 10 – June 09 | 7.8   | 3.8                | 9.9                   | 15.7                 | 10.1                          | 14.4         | 11.1                | 10.8                     | 12.8                     |
| Jul 10 – Jul 09  | 8.4   | 4.1                | 11.9                  | 17.0                 | 10.8                          | 12.7         | 13.0                | 9.0                      | 12.8                     |
| Aug 10- Aug 09   | 8.2   | 2.9                | 12.8                  | 17.2                 | 14.6                          | 13.1         | 12.4                | 6.5                      | 14.1                     |
| Sep 10– Sep 09   | 7.7   | 2.8                | 11.3                  | 15.8                 | 11.5                          | 9.8          | 15.3                | 6.6                      | 14.1                     |
| Oct 10 – Oct 09  | 7.3   | 3.4                | 9.5                   | 15.6                 | 11.3                          | 8.7          | 12.2                | 4.3                      | 10.2                     |
| Nov 10 – Nov 09  | 7.1   | 2.5                | 9.9                   | 16.6                 | 11.3                          | 9.2          | 12.9                | 4.1                      | 11.0                     |
| Dec 10 – Dec 09  | 7.9   | 4.4                | 10.0                  | 16.4                 | 12.9                          | 7.6          | 11.2                | 3.5                      | 7.6                      |
| Jan 11 – Jan10   | 9.0   | 5.2                | 9.3                   | 20.8                 | 14.0                          | 8.3          | 14.0                | 3.2                      | 7.7                      |
| Feb 11 – Feb 10  | 9.0   | 4.5                | 9.2                   | 26.0                 | 14.1                          | 7.7          | 8.7                 | 5.9                      | 8.1                      |
| Mar 11 – Mar 10  | 9.2   | 3.8                | 12.3                  | 28.3                 | 12.9                          | 8.3          | 6.4                 | 10.0                     | 8.6                      |
| Apr 11 – Apr 10  | 8.8   | 3.3                | 11.3                  | 24.8                 | 14.0                          | 8.8          | 7.7                 | 10.8                     | 5.9                      |
| May 11 – May 10  | 8.9   | 4.2                | 11.9                  | 26.5                 | 11.6                          | 8.7          | 4.5                 | 10.8                     | 5.4                      |
| Jun 11 – June10  | 9.0   | 5.3                | 10.6                  | 23.6                 | 12.0                          | 7.9          | 2.9                 | 10.3                     | 6.2                      |
| Jul 11 – Jul 10  | 9.0   | 5.9                | 9.1                   | 22.6                 | 12.1                          | 7.9          | 2.3                 | 10.7                     | 6.0                      |
| Aug 11- Aug 10   | 8.3   | 5.4                | 9.0                   | 19.7                 | 9.3                           | 7.8          | 4.1                 | 11.5                     | 6.8                      |
| Sep 11– Sep 10   | 8.8   | 6.0                | 9.1                   | 20.8                 | 10.1                          | 7.0          | 4.3                 | 10.9                     | 6.8                      |
| Oct 11 – Oct 10  | 8.7   | 5.7                | 8.6                   | 19.3                 | 9.7                           | 6.7          | 8.1                 | 10.8                     | 6.5                      |
| Nov 11 – Nov10   | 8.1   | 6.0                | 8.9                   | 18.1                 | 6.6                           | 6.8          | 5.4                 | 11.1                     | 6.2                      |

Source: CSO, Prices Statistics, 2011

## Contributions of different Items to overall inflation

Of the total 8.1 percent annual inflation rate in November 2011, food products accounted for 2.8 percentage points, while non-food

products in the Consumer Price Index (CPI) accounted for a total of 5.3 percentage points.

| Items  | Percentage Points Contributions of different items to overall inflation |            |            |            |            |            |            |            |            |            |            |            |            |
|--|---|------------|------------|------------|------------|------------|------------|------------|------------|------------|------------|------------|------------|
|  | Nov-10  | Dec-10     | Jan-11     | Feb-11     | Mar-11     | Apr-11     | May-11     | Jun-11     | Jul-11     | Aug-11     | sept-11    | Oct-11     | Nov-11     |
| Food Beverages and Tobacco                     | 1.2   | 2.2        | 2.6        | 2.2        | 1.9        | 1.6        | 2.0        | 2.5        | 2.8        | 2.5        | 2.8        | 2.7        | 2.8        |
| Clothing and Footwear                          | 0.9   | 0.9        | 0.8        | 0.8        | 1.1        | 1.0        | 1.1        | 1.0        | 0.8        | 0.8        | 0.9        | 0.8        | 0.8        |
| Rent and household energy                      | 1.9   | 1.8        | 2.3        | 2.9        | 3.2        | 2.9        | 3.0        | 2.8        | 2.7        | 2.4        | 2.5        | 2.4        | 2.2        |
| Furniture and Household Goods                  | 1.4   | 1.6        | 1.7        | 1.7        | 1.5        | 1.7        | 1.4        | 1.5        | 1.5        | 1.2        | 1.3        | 1.2        | 0.9        |
| Medical Care                                   | 0.1   | 0.1        | 0.1        | 0.1        | 0.1        | 0.1        | 0.1        | 0.1        | 0.1        | 0.1        | 0.1        | 0.1        | 0.1        |
| Transport (fuel, airfares, new motor vehicles) | 1.0   | 0.8        | 1.0        | 0.7        | 0.5        | 0.6        | 0.4        | 0.2        | 0.2        | 0.4        | 0.3        | 0.6        | 0.4        |
| Recreation and Education                       | 0.3   | 0.2        | 0.2        | 0.4        | 0.6        | 0.7        | 0.7        | 0.7        | 0.7        | 0.7        | 0.7        | 0.7        | 0.7        |
| Other Goods and Services                       | 0.3   | 0.3        | 0.3        | 0.2        | 0.3        | 0.2        | 0.2        | 0.2        | 0.2        | 0.2        | 0.2        | 0.2        | 0.2        |
| <b>All Items</b>                               | <b>7.1</b>  | <b>7.9</b> | <b>9.0</b> | <b>9.0</b> | <b>9.2</b> | <b>8.8</b> | <b>8.9</b> | <b>9.0</b> | <b>9.0</b> | <b>8.3</b> | <b>8.8</b> | <b>8.7</b> | <b>8.1</b> |

Source: CSO, Prices Statistics, 2011

## The annual Food and Non-food inflation rate

The annual food inflation rate was recorded at 6.0 percent in November 2011. This is an increase from 5.7 percent in October, 2011. Furthermore, the annual non-food inflation

rate was recorded at 10.0 percent in November, 2011. This is a decrease from 11.4 percent in October 2011.

### Annual Inflation Rates: Food and Non food

| Period          | Total | Food | Non-Food |
|-----------------|-------|------|----------|
| Jan 09 - Jan 08 | 16.0  | 21.3 | 11.1     |
| Feb 09 - Feb 07 | 14.0  | 16.3 | 11.7     |
| Mar 09 - Mar 08 | 13.1  | 13.9 | 12.3     |
| Apr 09- Apr 08  | 14.3  | 15.9 | 12.7     |
| May 09 - May 08 | 14.7  | 16.1 | 13.3     |
| Jun 09 - Jun 08 | 14.4  | 14.1 | 14.7     |
| Jul 09- Jul 08  | 14.0  | 14.9 | 13.1     |
| Aug 09- Aug 08  | 14.3  | 14.6 | 13.9     |
| Sep 09 - Sep 08 | 13.0  | 13.9 | 12.1     |
| Oct 09- Oct 08  | 12.3  | 12.3 | 12.3     |
| Nov 09- Nov 08  | 11.5  | 11.1 | 11.9     |
| Dec 09 - Dec 08 | 9.9   | 8.0  | 11.8     |
| Jan 10 - Jan 09 | 9.6   | 7.1  | 12.0     |
| Feb 10 - Feb 09 | 9.8   | 8.2  | 11.3     |
| Mar 10 - Mar 09 | 10.2  | 9.3  | 11.0     |
| Apr 10- Apr 09  | 9.2   | 7.3  | 11.2     |
| May 10 - May 09 | 9.1   | 6.5  | 11.6     |
| Jun 10 - Jun 09 | 7.8   | 3.8  | 11.8     |
| Jul 10- Jul 09  | 8.4   | 4.1  | 12.6     |
| Aug 10- Aug 09  | 8.2   | 2.9  | 13.4     |
| Sep 10 - Sep 09 | 7.7   | 2.8  | 12.5     |
| Oct 10 - Oct 09 | 7.3   | 3.4  | 11.0     |
| Nov 10- Nov 09  | 7.1   | 2.5  | 11.5     |
| Dec 10- Dec 09  | 7.9   | 4.4  | 11.3     |
| Jan 11 - Jan 10 | 9.0   | 5.2  | 12.8     |
| Feb 11 - Feb 10 | 9.0   | 4.5  | 13.5     |
| Mar 11 - Mar 10 | 9.2   | 3.8  | 14.5     |
| Apr 11- Apr 10  | 8.8   | 3.3  | 14.0     |
| May 11 - May 10 | 8.9   | 4.2  | 13.3     |
| Jun 11 - Jun 10 | 9.0   | 5.3  | 12.3     |
| Jul 11- Jul 10  | 9.0   | 5.9  | 11.8     |
| Aug 11- Aug 10  | 8.3   | 5.4  | 10.9     |
| Sep 11 - Sep 10 | 8.8   | 6.0  | 11.3     |
| Oct 11 - Oct 10 | 8.7   | 5.7  | 11.4     |
| Nov 11- Nov 10  | 8.1   | 6.0  | 10.0     |

Source: CSO, Prices Statistics, 2011

## National Average Prices of Selected Products

A comparison of retail prices between October 2011 and November 2011, shows that the national average price of a 25 kg bag of white breakfast mealie meal increased by 0.3 percent, from K48,163 to K48,309. The national average price of a 20 litre tin of maize grain increased by 4.3

percent, from K18,898 to K19,718. The average price of 1kg of tomatoes increased by 2.3 percent, from K4,002 to K4,094 while the average price of 1kg of dried kapenta (Mpulungu) increased by 18.5 percent, from K56,841 to K67,384.

### National Average Prices for selected Products and Months

| Product Description                              | 2011      |           |           | Percentage Changes |
|--|-----------|-----------|-----------|--------------------|
|  | September | October   | November  | Nov -11/Oct - 11   |
| White breakfast mealie meal 25Kg                 | 47,442    | 48,163    | 48,309    | 0.3                |
| White Roller mealie meal 25Kg                    | 34,085    | 34,855    | 34,849    | 0.0                |
| White Maize grain 20 litre tin                   | 18,440    | 18,898    | 19,718    | 4.3                |
| Rice Local 1 Kg                                  | 7,810     | 7,898     | 7,738     | -2.0               |
| Rice Imported 1 Kg                               | 28,877    | 29,030    | 26,416    | -9.0               |
| Wheat Plain Flour (NMC) 2.5 Kg                   | 19,588    | 19,743    | 18,944    | -4.0               |
| Wheat Plain Flour                                | 19,075    | 19,200    | 16,804    | -12.5              |
| Sorghum 5 litre tin                              | 13,883    | 13,777    | 13,081    | -5.1               |
| Cassava meal 1Kg                                 | 4,178     | 4,113     | 3,749     | -8.8               |
| Cornflakes Kellogs 300 gm                        | 13,320    | 13,527    | 13,491    | -0.3               |
| Fillet Steak 1 Kg                                | 35,192    | 35,535    | 36,062    | 1.5                |
| Rump Steak 1 Kg                                  | 31,956    | 32,434    | 32,702    | 0.8                |
| Brisket 1 Kg                                     | 23,960    | 24,020    | 25,353    | 5.5                |
| Mince Meat 1 Kg                                  | 27,701    | 27,997    | 29,336    | 4.8                |
| Mixed Cut 1 Kg                                   | 22,733    | 22,914    | 23,951    | 4.5                |
| T-bone 1 Kg                                      | 31,660    | 32,053    | 32,998    | 2.9                |
| Beef Sausages 1 Kg                               | 27,729    | 27,730    | 30,414    | 9.7                |
| Dried Kapenta (Mpulungu) 1 Kg                    | 54,608    | 56,841    | 67,384    | 18.5               |
| Dried Kapenta (Siavonga) 1 Kg                    | 55,813    | 58,556    | 65,547    | 11.9               |
| Dried Kapenta (Chisense) 1 Kg                    | 36,812    | 35,584    | 48,375    | 35.9               |
| Dried bream 1 Kg                                 | 38,801    | 40,651    | 41,136    | 1.2                |
| Fresh milk (Pasteurised) Local 500 ml            | 3,676     | 3,769     | 3,680     | -2.4               |
| Fresh milk Super Milk 500 ml                     | 4,994     | 4,976     | 4,944     | -0.6               |
| Eggs 1 Unit                                      | 9,014     | 9,116     | 9,095     | -0.2               |
| Margarine Buttercup 250                          | 8,309     | 8,441     | 8,228     | -2.5               |
| Cooking oil Imported Any 750 ml                  | 11,272    | 11,194    | 11,098    | -0.9               |
| Cabbage 1kg                                      | 1,640     | 1,693     | 1,711     | 1.1                |
| Green beans 1kg                                  | 6,457     | 6,994     | 8,813     | 26.0               |
| Tomatoes 1kg                                     | 4,261     | 4,002     | 4,094     | 2.3                |
| Sweet potato leaves 1kg                          | 4,142     | 4,197     | 4,204     | 0.2                |
| Rape 1kg   | 2,690     | 2,537     | 2,654     | 4.6                |
| Cucumber 1kg                                     | 4,466     | 4,183     | 4,285     | 2.4                |
| Dried beans 1kg                                  | 10,074    | 9,940     | 10,042    | 1.0                |
| Shelled groundnut 1kg                            | 8,120     | 8,315     | 9,061     | 9.0                |
| Irish potatoes 1kg                               | 4,360     | 4,443     | 4,500     | 1.3                |
| Chikanda tubers 1kg                              | 15,221    | 15,367    | 16,436    | 7.0                |
| Paraffin 1 litre                                 | 5,648     | 5,616     | 5,153     | -8.2               |
| Petrol Premium 1 litre                           | 8,643     | 8,559     | 8,155     | -4.7               |
| Diesel 1 litre                                   | 7,954     | 7,881     | 7,556     | -4.0               |
| Air fare Lusaka/London British Airways 1 Way     | 5,575,000 | 5,314,200 | 3,299,700 | -37.9              |
| Air Fare Lusaka/Ndola Proflight Zambia 1 way     | 850,000   | 882,300   | 882,300   | 0.0                |
| Bed & continental Breakfast 3 to 5 star 1        | 596,265   | 604,843   | 632,274   | 4.5                |
| Bed & Continental Breakfast 2 star Down to motel | 138,723   | 140,387   | 140,747   | 0.3                |

Source: CSO, Prices Statistics, 2011

# INTERNATIONAL MERCHANDIZE TRADE

## October 2011 records Trade Surplus

Zambia recorded a trade surplus valued at K187.5 Billion in October 2011, from K1,179.0 Billion recorded in September 2011. This means that the country exported more in October 2011 than it imported, in the same month, in nominal terms.

Since January 2011 the country has had monthly trade surpluses with the highest valued at K1,484.3 Billion recorded in January 2011, followed by K1,179 Billion in September 2011 and the lowest in October 2011, valued at K187.5 Billion.

### Total Exports (fob) and Imports (cif), January to October 2011 (K' Millions)

| Months           | Imports(cif)      | Domestic Exports(fob) | Re-Exports(fob)  | Total Exports(fob) | Trade Balance    |
|------------------|-------------------|-----------------------|------------------|--------------------|------------------|
| January          | 2,091,025         | 3,440,002             | 135,310          | 3,575,312          | 1,484,287        |
| February         | 2,372,536         | 2,937,929             | 78,112           | 3,016,042          | 643,506          |
| March            | 2,809,345         | 3,413,243             | 260,268          | 3,673,511          | 864,166          |
| <b>Quarter 1</b> | <b>7,272,906</b>  | <b>9,791,175</b>      | <b>473,691</b>   | <b>10,264,866</b>  | <b>2,991,959</b> |
| April            | 2,438,607         | 3,265,417             | 281,589          | 3,547,006          | 1,108,399        |
| May              | 2,615,136         | 3,255,052             | 155,462          | 3,410,514          | 795,378          |
| June             | 2,950,067         | 3,352,505             | 176,142          | 3,528,647          | 578,581          |
| <b>Quarter 2</b> | <b>8,003,810</b>  | <b>9,872,974</b>      | <b>613,193</b>   | <b>10,486,167</b>  | <b>2,482,357</b> |
| July             | 3,146,772         | 3,477,465             | 110,013          | 3,587,479          | 440,707          |
| August           | 3,531,130         | 4,093,354             | 107,640          | 4,200,994          | 669,863          |
| September @      | 3,477,827         | 4,527,916             | 128,909          | 4,656,825          | 1,178,998        |
| <b>Quarter 3</b> | <b>10,155,729</b> | <b>12,098,735</b>     | <b>346,562</b>   | <b>12,445,297</b>  | <b>2,289,568</b> |
| October*         | 3,181,504         | 3,262,890             | 106,163          | 3,369,053          | 187,549          |
| <b>Total:</b>    | <b>28,613,950</b> | <b>35,025,774</b>     | <b>1,539,609</b> | <b>36,565,384</b>  | <b>7,951,434</b> |

Source: CSO, International Trade Statistics, 2011

These trade data are compiled based on the General Trade System

Note: (\*) Provisional, (@) Revised

### Percentage share of Exports and Imports in Total Trade, January to October\* 2011

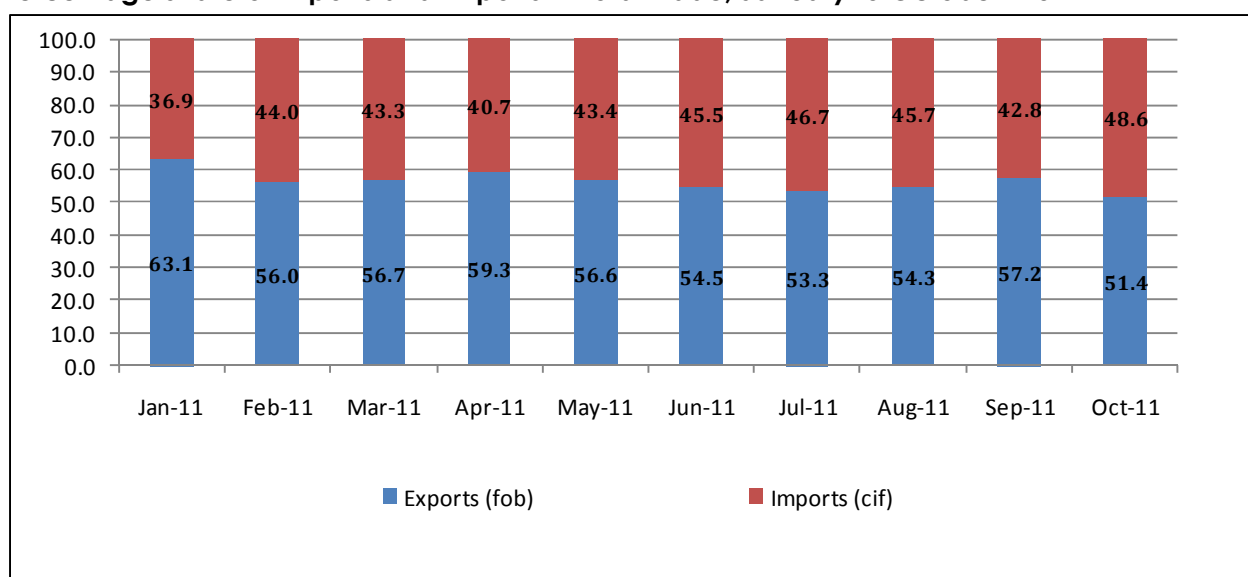

These trade data are compiled based on the General Trade System

Note: January 2011 to September 2011 figures have been revised, while October 2011 figures are provisional

Source: CSO, International Trade Statistics, 2011

## Exports by Major Product Categories, October and September 2011

Zambia's major export products in October 2011 were from the Intermediate goods category (*mainly comprising copper cathodes and sections of refined copper*) accounting for about 81.5 percent. Other exports were from the Consumer goods, Raw materials and Capital goods categories; which collectively accounted for about

18.5 percent of total exports in October 2011. This implies that between October and September 2011, the country has been a net exporter of Intermediate goods, mainly Metals and their articles, accounting for an average of 72.9 percent of the total exports for the two months.

### Exports by Major Product Categories, October and September 2011

| Description        | October 2011*    |            | September 2011®  |            |
|--------------------|------------------|------------|------------------|------------|
|                    | (K'Million)      | % Share    | (K'Million)      | % Share    |
| Consumer Goods     | 320,866          | 9.5        | 350,608          | 7.5        |
| Raw Materials      | 244,855          | 7.3        | 266,867          | 5.7        |
| Intermediate Goods | 2,746,387        | 81.5       | 2,989,742        | 64.2       |
| Capital Goods      | 56,946           | 1.7        | 1,049,608        | 22.5       |
| <b>Total:</b>      | <b>3,369,053</b> | <b>100</b> | <b>4,656,825</b> | <b>100</b> |

Source: CSO, International Trade Statistics, 2011

Note: (\*) Provisional  
(®) Revised

### Zambia's Metal Exports and Non-Traditional Exports (NTEs), October and September 2011

There has been a decrease in the total value of exports from K4,656.8 billion to K3,369.1 billion between September and October 2011. The overall contribution of Metals and their products to the total export earnings in October and

September 2011 averaged about 67.2 percent. The share of NTEs recorded an average of about 32.8 percent in revenue earnings between October and September 2011.

### Zambia's Metal Exports and Non-Traditional Exports (NTEs), October and September 2011

| GROUP  | October 2011*    |              | September 2011®  |              |
|--|------------------|--------------|------------------|--------------|
|  | (K'Million)      | % Share      | (K'Million)      | % Share      |
| Traditional Exports ( <i>mainly Metals</i> ) | 2,499,113        | 74.2         | 2,808,916        | 60.3         |
| Non-Traditional Exports (NTEs)               | 869,941          | 25.8         | 1,847,909        | 39.7         |
| <b>Total Exports</b>                         | <b>3,369,053</b> | <b>100.0</b> | <b>4,656,825</b> | <b>100.0</b> |

Source: CSO, International Trade Statistics, 2011

Note: (\*) Provisional,  
(®) Revised

## Percentage (%) shares of Metals and NTEs in total Exports, October and September 2011

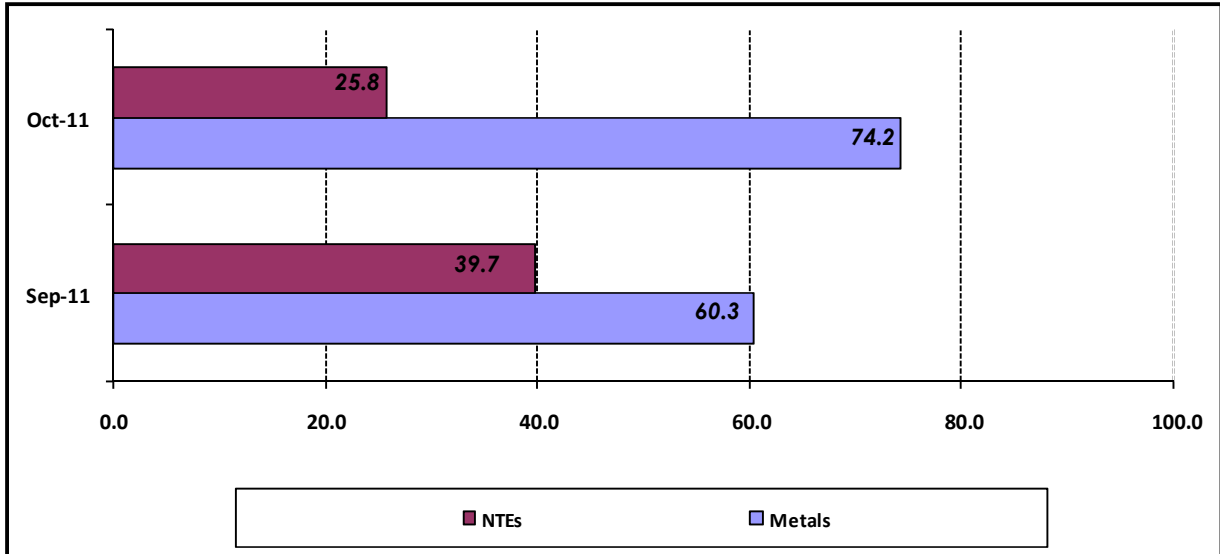

Source: CSO, International Trade Statistics, 2011

Note that the September figures are revised while the October figures are provisional

## Zambia's Major Export Destinations by Commodity in October 2011

Zambia's major export destination in October 2011 was Switzerland, which accounted for 40.8 percent. The major export products to Switzerland were Cathodes & Sections of Cathodes of refined Copper accounting for about 84.8 percent.

China was the second major destination of Zambia's exports accounting for 20.3 percent. The major export product to China was Copper blister (53.6 percent).

South Africa was the third major export destination accounting for 9.8 percent. The main export products to South Africa were Cathodes & Sections of Cathodes of refined Copper which contributed 23.2 percent to the country's share of exports.

The Democratic Republic of Congo (DRC) was the fourth major destination of Zambia's exports accounting for 6.1 percent. The major export products to DRC were Sulphur, sublimed or precipitated, which accounted for 11.9 percent.

The fifth major export destination, was Singapore which accounted for 0.4 percent. The main export product to Singapore was Cotton, not carded or combed (96.1 percent).

These five countries collectively accounted for 71.2 percent of Zambia's total export earnings in October 2011.



## Zambia's Five Major Export Destinations by Product, October 2011

| Country / Hs-Code                     | Description  | October 2011*     |              |
|---------------------------------------|--|-------------------|--------------|
|                                       |  | Value (K'Million) | % Share      |
| <b>SWITZERLAND</b>                    |  | <b>1 374 137</b>  | <b>100.0</b> |
| 74031100                              | Cathodes and sections of cathodes of refined coppe             | 1 164 665         | 84.8         |
| 74031910                              | Copper blister   | 115 284           | 8.4          |
| 74091900                              | Plates, sheets and strip, of refined copper, uncoi             | 37 903            | 2.8          |
| 52010000                              | Cotton, not carded or combed                                   | 32 096            | 2.3          |
| 26050000                              | Cobalt ores and concentrates                                   | 14 449            | 1.1          |
| 74032900                              | Copper (excl. Master) alloys, nes, unwrought                   | 5 925             | 0.4          |
| 14042000                              | Cotton linters   | 1 455             | 0.1          |
| 28321010                              | Sodium sulphites in bulk                                       | 1 234             | 0.1          |
| 24012000                              | Tobacco, partly or wholly stemmed/stripped                     | 682               | 0.0          |
| 26040000                              | Nickel ores and concentrates                                   | 332               | 0.0          |
| 71031000                              | Precious (excl. Diamonds) or semi-precious stones,             | 112               | 0.0          |
| <b>% of Total October Exports</b>     |  | <b>40.8</b>       |              |
| <b>CHINA</b>                          |  | <b>682 729</b>    | <b>100.0</b> |
| 74031910                              | Copper blister   | 365 693           | 53.6         |
| 74032900                              | Copper (excl. Master) alloys, nes, unwrought                   | 189 985           | 27.8         |
| 74031100                              | Cathodes and sections of cathodes of refined coppe             | 63 270            | 9.3          |
| 26040000                              | Nickel ores and concentrates                                   | 18 776            | 2.8          |
| 52030000                              | Cotton, carded or combed                                       | 11 143            | 1.6          |
| 82019000                              | Scythes... Timber wedges and other agricultural/fo             | 9 941             | 1.5          |
| 72021900                              | Ferro-manganese, containing by weight =<2% carbon              | 8 483             | 1.2          |
| 72021100                              | Ferro-manganese, containing by weight >2% carbon               | 5 856             | 0.9          |
| 26020000                              | Manganese ores/concentrates(inc.ferruginous), with             | 2 525             | 0.4          |
| 26203000                              | Ash and residues containing mainly copper                      | 2 008             | 0.3          |
| Other Products                        |  | 5 050             | 0.7          |
| <b>% of Total October Exports</b>     |  | <b>20.3</b>       |              |
| <b>SOUTH AFRICA</b>                   |  | <b>328 581</b>    | <b>100.0</b> |
| 74031100                              | Cathodes and sections of cathodes of refined coppe             | 76 182            | 23.2         |
| 81059000                              | Other: articles of cobalt, nes                                 | 54 102            | 16.5         |
| 74081100                              | Wire of refined copper, maximum cross-sectional dimension >6mm | 47 696            | 14.5         |
| 71081300                              | Semi-manufactured gold (incl. Gold plated with pla             | 40 969            | 12.5         |
| 85444900                              | Electric conductors, nes, for a voltage <=80 v, no             | 22 454            | 6.8          |
| 49070020                              | New stamps; stamp-impressed paper; cheque forms; b             | 21 103            | 6.4          |
| 10059000                              | Maize (excl. Seed)   | 14 823            | 4.5          |
| 52010000                              | Cotton, not carded or combed                                   | 12 583            | 3.8          |
| 84798900                              | Machines, having individual functions, nes                     | 3 878             | 1.2          |
| 23061000                              | Oil-cake and other solid residues of cotton seeds              | 3 029             | 0.9          |
| Other Products                        |  | 31 762            | 9.7          |
| <b>% of Total October Exports</b>     |  | <b>9.8</b>        |              |
| <b>CONGO DR</b>                       |  | <b>207 167</b>    | <b>100.0</b> |
| 28020010                              | Sulphur, sublimed or precipitated; colloidal sulph             | 24 602            | 11.9         |
| 25232900                              | Portland cement (excl. White)                                  | 24 252            | 11.7         |
| 28070010                              | Sulphuric acid; oleum in bulk                                  | 19 543            | 9.4          |
| 17011100                              | Raw cane sugar, in solid form                                  | 19 427            | 9.4          |
| 11010000                              | Wheat or meslin flour  | 15 313            | 7.4          |
| 38249000                              | Chemical products and residual products of chemical            | 7 843             | 3.8          |
| 15121900                              | Sunflower-seed and safflower oil (excl. Crude) and             | 7 357             | 3.6          |
| 28321010                              | Sodium sulphites in bulk                                       | 6 787             | 3.3          |
| 33029010                              | Other mixtures with basis of odoriferous subst.inc             | 5 035             | 2.4          |
| 36020090                              | Other prepared explosives, (excl. Propellant powder            | 4 563             | 2.2          |
| Other Products                        |  | 72 445            | 35.0         |
| <b>% of Total October Exports</b>     |  | <b>6.1</b>        |              |
| <b>SINGAPORE</b>                      |  | <b>14 709</b>     | <b>100.0</b> |
| 52010000                              | Cotton, not carded or combed                                   | 14 134            | 96.1         |
| 14042000                              | Cotton linters   | 482               | 3.3          |
| 85255000                              | Transmission apparatus   | 94                | 0.6          |
| <b>% of Total October Exports</b>     |  | <b>0.4</b>        |              |
| <b>Other Destinations</b>             |  | <b>761,730</b>    | <b>22.6</b>  |
| <b>Total Value of October Exports</b> |  | <b>3 369 053</b>  |              |

Source: CSO, International Trade Statistics, 2011

Note: (\*) Provisional,

## Export Market Shares by Regional Groupings, October and September 2011

The Southern African Development Community (SADC) regional grouping was the largest market for Zambia's total exports, accounting for 28.2 percent in October 2011. Within SADC, South Africa was the dominant market in October 2011 with 34.6 percent, while Congo (DR) was the dominant market in September 2011 with 45.4 percent. Other notable markets in October 2011 were Zimbabwe, Mozambique and Malawi.

Asia was the second largest market for Zambia's total exports, accounting for 21.5 percent in October 2011. Within Asia, China was the dominant market in October 2011 with 94.1 percent. Singapore was the second dominant market in October 2011 with only 2 percent. Other markets were India, Hong Kong and The United Arab Emirates.

The Common Market for Eastern and Southern Africa (COMESA) grouping of countries was the third largest market for Zambia's total exports accounting for 13.6 percent in October 2011. Within COMESA, Congo (DR) was the dominant market with 45.2 percent in October 2011. Zimbabwe was the second dominant market in October 2011 with 24.5 percent. Other notable markets were Malawi, Kenya and Mauritius.

The European Union (EU) was the fourth largest market for Zambia's total exports accounting for 7.5 percent in October 2011. Within the EU, the United Kingdom was the dominant market with 61.3 and 83.7 percent in October and September 2011, respectively. Belgium was the second dominant market in both months with 17.8 percent in October 2011 and 9.2 percent in September 2011. Other notable markets were Luxembourg, Germany and Netherlands.

**Export Market Shares by Regional Groupings, October and September 2011 (K' Millions)**

| Grouping                          | October 2011*      |              | Grouping                            | September 2011(R)  |              |
|-----------------------------------|--------------------|--------------|-------------------------------------|--------------------|--------------|
|                                   | Value (K'Millions) | % Share      |                                     | Value (K'Millions) | % Share      |
| <b>SADC</b>                       | <b>948,796.0</b>   | <b>100.0</b> | <b>SADC</b>                         | <b>2,616,590.0</b> | <b>100.0</b> |
| South Africa                      | 328,581.0          | 34.6         | Congo(DR)                           | 1,187,044.0        | 45.4         |
| Congo(DR)                         | 207,167.0          | 21.8         | Tanzania, United                    | 695,044.0          | 26.6         |
| Mozambique                        | 159,557.0          | 16.8         | South Africa                        | 376,094.0          | 14.4         |
| Zimbabwe                          | 112,138.0          | 11.8         | Mozambique                          | 115,260.0          | 4.4          |
| Malawi                            | 59,639.0           | 6.3          | Malawi                              | 95,750.0           | 3.7          |
| <b>Other SADC</b>                 | <b>81,714.0</b>    | <b>8.6</b>   | <b>Other SADC</b>                   | <b>147,398.0</b>   | <b>5.6</b>   |
| <b>% Total of October Exports</b> | <b>28.2</b>        |              | <b>% Total of September Exports</b> | <b>56.2</b>        |              |
| <b>ASIA</b>                       | <b>725,647.0</b>   | <b>100.0</b> | <b>COMESA</b>                       | <b>1,476,841.0</b> | <b>100.0</b> |
| China                             | 682,729.0          | 94.1         | Congo(DR)                           | 1,187,044.0        | 80.4         |
| Singapore                         | 14,709.0           | 2.0          | Malawi                              | 95,750.0           | 6.5          |
| United Arab Emirates              | 13,658.0           | 1.9          | Zimbabwe                            | 93,113.0           | 6.3          |
| India                             | 12,851.0           | 1.8          | Kenya                               | 36,917.0           | 2.5          |
| Hong Kong                         | 1,157.0            | 0.2          | Mauritius                           | 33,884.0           | 2.3          |
| <b>Other Asia</b>                 | <b>542.0</b>       | <b>0.1</b>   | <b>Other COMESA</b>                 | <b>30,134.0</b>    | <b>2.0</b>   |
| <b>% Total of October Exports</b> | <b>21.5</b>        |              | <b>% Total of September Exports</b> | <b>31.7</b>        |              |
| <b>COMESA</b>                     | <b>458,129.0</b>   | <b>100.0</b> | <b>ASIA</b>                         | <b>592,940.0</b>   | <b>100.0</b> |
| Congo(DR)                         | 207,167.0          | 45.2         | China                               | 554,823.0          | 93.6         |
| Zimbabwe                          | 112,138.0          | 24.5         | United Arab Emirates                | 22,660.0           | 3.8          |
| Malawi                            | 59,639.0           | 13.0         | Singapore                           | 9,272.0            | 1.6          |
| Kenya                             | 32,446.0           | 7.1          | India                               | 3,705.0            | 0.6          |
| Mauritius                         | 14,385.0           | 3.1          | Hong Kong                           | 1,815.0            | 0.3          |
| <b>Other COMESA</b>               | <b>32,355.0</b>    | <b>7.1</b>   | <b>Other Asia</b>                   | <b>665.0</b>       | <b>0.1</b>   |
| <b>% Total of October Exports</b> | <b>13.6</b>        |              | <b>% Total of September Exports</b> | <b>12.7</b>        |              |
| <b>EU</b>                         | <b>253,999.0</b>   | <b>100.0</b> | <b>EU</b>                           | <b>375,750.0</b>   | <b>100.0</b> |
| United Kingdom                    | 155,770.0          | 61.3         | United Kingdom                      | 314,633.0          | 83.7         |

| Grouping                           | October 2011*      |         | Grouping                             | September 2011(R)  |         |
|------------------------------------|--------------------|---------|--------------------------------------|--------------------|---------|
|                                    | Value (K'Millions) | % Share |                                      | Value (K'Millions) | % Share |
| Belgium                            | 45,239.0           | 17.8    | Belgium                              | 34,672.0           | 9.2     |
| Luxembourg                         | 35,536.0           | 14.0    | Luxembourg                           | 10,573.0           | 2.8     |
| Poland                             | 6,367.0            | 2.5     | Germany                              | 7,041.0            | 1.9     |
| Germany                            | 5,715.0            | 2.3     | Netherlands                          | 4,362.0            | 1.2     |
| Other EU                           | 5,372.0            | 2.1     | Other EU                             | 4,471.0            | 1.2     |
| <b>% Total of October Exports</b>  | <b>7.5</b>         |         | <b>% Total of September Exports</b>  | <b>8.1</b>         |         |
| <b>Total October Exports (fob)</b> | <b>3,369,053</b>   |         | <b>Total September Exports (fob)</b> | <b>4,656,825</b>   |         |

Source: CSO, International Trade Statistics, 2011

Note: (\*) Provisional,  
(R) Revised figures

## Imports by Major Product Categories, October and September 2011

Zambia's major import products by category in October 2011 were Intermediate goods, accounting for 38.6 percent. The Capital goods category was second with 30.4 percent, followed by Raw materials with 16.2 percent.

Consumer goods were fourth with 14.9 percent. Between October and September 2011, the country has been a net importer of Intermediate goods, contributing an average of 38.6 percent to total imports in both months.

### Imports (cif) by Major Product Categories, October and September 2011 (K' Millions)

| Description        | October 2011*     |              | September 2011®   |              |
|--------------------|-------------------|--------------|-------------------|--------------|
|                    | Value (K'Million) | % Share      | Value (K'Million) | % Share      |
| Consumer Goods     | 472,979           | 14.9         | 500,386           | 14.4         |
| Raw Materials      | 514,676           | 16.2         | 705,477           | 20.3         |
| Intermediate Goods | 1,228,218         | 38.6         | 1,340,290         | 38.5         |
| Capital Goods      | 965,631           | 30.4         | 931,674           | 26.8         |
| <b>Total:</b>      | <b>3,181,504</b>  | <b>100.0</b> | <b>3,477,827</b>  | <b>100.0</b> |

Source: CSO, International Trade Statistics, 2011

Note: (\*) Provisional,  
(R) Revised figures

## Zambia's Major Import Sources by Commodity, October 2011

The major source of Zambia's imports in October 2011 was South Africa, accounting for 39.5 percent. The major import products from South Africa were Sulphur, sublimed or precipitated, contributing 3.1 percent to the share of imports.

The second main source of Zambia's imports in October 2011 was Congo (DR), accounting for 17.4 percent of the total

value of imports. The major import products to Congo DR were Copper ores and concentrates, accounting for 58.0 percent.

Other sources of Zambia's imports were China, United Arab Emirates and India which collectively accounted for 18.2 percent of Zambia's total imports in October 2011.

### Zambia's Major Import Sources by Products, October 2011 (K' Millions)

| Country / Hs-Code                 | Description  | October* 2011     |              |
|-----------------------------------|--|-------------------|--------------|
|                                   |  | Value (K'Million) | % Share      |
| <b>SOUTH AFRICA</b>               |  | <b>1,256,697</b>  | <b>100.0</b> |
| 28020010                          | Sulphur, sublimed or precipitated; colloidal sulph                     | 39,335            | 3.1          |
| 87041000                          | Dumpers for off-highway use  | 33,168            | 2.6          |
| 84741000                          | Sorting, screening, separating or washing machines for earth, stone... | 25,800            | 2.1          |
| 84749000                          | Parts of machinery of 84.74  | 21,650            | 1.7          |
| 72104900                          | Flatrolled iron/steel, wid. >=600mm, zinc plated/coat                  | 21,434            | 1.7          |
| 73089090                          | Structures and parts of structures, nes, of iron o                     | 18,806            | 1.5          |
| 87042110                          | Diesel dual purpose vehicles for both persons & go                     | 18,035            | 1.4          |
| 31059000                          | Other fertilizers, nes   | 17,830            | 1.4          |
| 27101950                          | Cutting oil, grease cutting oils, cleaning oils etc.                   | 17,447            | 1.4          |
| 31023000                          | Ammonium nitrate   | 16,871            | 1.3          |
| Other Products                    |  | 1,026,320         | 81.7         |
| <b>% of Total October Imports</b> |  | <b>39.5</b>       |              |
| <b>CONGO (DR)</b>                 |  | <b>552,671</b>    | <b>100.0</b> |
| 26030000                          | Copper ores and concentrates   | 320,430           | 58.0         |
| 74031100                          | Cathodes and sections of cathodes of refined coppe                     | 149,481           | 27.0         |
| 28220010                          | Cobalt oxides and hydroxides; commercial cobalt ox                     | 48,456            | 8.8          |
| 26050000                          | Cobalt ores and concentrates   | 29,417            | 5.3          |
| 84294000                          | Self-propelled tamping machines and road-rollers                       | 1,328             | 0.2          |
| 87041000                          | Dumpers for off-highway use  | 1,279             | 0.2          |
| 72286000                          | Bars and rods of alloy steel, nes                                      | 817               | 0.1          |
| 85024000                          | Electric rotary converters   | 680               | 0.1          |
| 84748000                          | Other machinery for earth, stone, ores, etc., nes                      | 195               | 0.0          |
| 82071900                          | Rock drilling/earth boring tools(excl.with working                     | 175               | 0.0          |
| Other Products                    |  | 412               | 0.1          |
| <b>% of Total October Imports</b> |  | <b>17.4</b>       |              |
| <b>CHINA</b>                      |  | <b>252,952</b>    | <b>100.0</b> |
| 94060090                          | Prefabricated buildings - other  | 31,498            | 12.5         |
| 73089090                          | Structures and parts of structures, nes, of iron o                     | 25,158            | 9.9          |
| 84818000                          | Other appliances such as taps, cocks and other val                     | 13,855            | 5.5          |
| 85023900                          | Generating sets,(excl. wind-powered) nes                               | 12,744            | 5.0          |
| 84283300                          | Continuous-action elevators and conveyors, belt ty                     | 11,670            | 4.6          |
| 84304100                          | Self-propelled boring or sinking machinery                             | 8,010             | 3.2          |
| 85176900                          | Other  | 7,550             | 3.0          |
| 84137000                          | Centrifugal pumps for liquids, nes                                     | 5,617             | 2.2          |
| 85369000                          | Apparatus for switching... Electrical circuits, ne                     | 5,601             | 2.2          |
| 87021090                          | Motor vehicles for transport of persons sitting c                      | 4,987             | 2.0          |
| Other Products                    |  | 126,263           | 49.9         |
| <b>% of Total October Imports</b> |  | <b>8.0</b>        |              |
| <b>UNITED ARAB EMIRATES</b>       |  | <b>196,602</b>    | <b>100.0</b> |
| 31021000                          | Urea   | 138,452           | 70.4         |
| 28080010                          | Nitric acid; sulphonitric acids in bulk                                | 7,154             | 3.6          |
| 31052000                          | Mineral or chemical fertilizers with nitrogen, pho                     | 3,429             | 1.7          |
| 85287200                          | Reception apparatus for tv...other, colour                             | 3,206             | 1.6          |
| 10064000                          | Broken rice  | 3,044             | 1.5          |
| 87089900                          | Parts and accessories, nes, for vehicles of 87.01                      | 2,744             | 1.4          |
| 31054000                          | Ammonium dihydrogenorthophosphate (mono ammonium )                     | 2,243             | 1.1          |
| 63090000                          | Worn clothing and other worn articles                                  | 1,635             | 0.8          |
| 84264100                          | Derricks, cranes, etc, nes, self-propelled, on tyr                     | 1,607             | 0.8          |
| 73259100                          | Grinding balls and similar articles for mills of c                     | 1,190             | 0.6          |
| Other Products                    |  | 31,898            | 16.2         |
| <b>% of Total October Imports</b> |  | <b>6.2</b>        |              |
| <b>INDIA</b>                      |  | <b>127,940</b>    | <b>100.0</b> |
| 30049000                          | Other medicaments of mixed or unmixed products, fo                     | 12,505            | 9.8          |
| 23040000                          | Oil-cake and other solid residues, of soya-bean                        | 9,665             | 7.6          |
| 30065000                          | First-aid boxes and kits   | 5,880             | 4.6          |
| 84381000                          | Bakery machinery and machinery for making macaroni, spaghetti, etc     | 5,591             | 4.4          |
| 84541000                          | Converters of a kind used in metallurgy or in metal foundries          | 5,134             | 4.0          |
| 85446000                          | Electric conductors, nes, for a voltage >1000 v                        | 4,279             | 3.3          |
| 85371000                          | Boards...equipped with two/more apparatus of 85.35                     | 2,997             | 2.3          |

| Country / Hs-Code                     | Description  | October* 2011     |             |
|---------------------------------------|--|-------------------|-------------|
|                                       |  | Value (K'Million) | % Share     |
| 73089090                              | Structures and parts of structures, nes, of iron o | 2,783             | 2.2         |
| 84212100                              | Machinery and apparatus for filtering/purifying wa | 2,762             | 2.2         |
| 84138100                              | Pumps for liquids, nes                             | 2,631             | 2.1         |
| Other Products                        |  | 73,713            | 57.6        |
| <b>% of Total October Imports</b>     |  | <b>4.0</b>        |             |
| <b>Other Destinations</b>             |  | <b>794,642</b>    | <b>25.0</b> |
| <b>Total Value of October Imports</b> |  | <b>3,181,504</b>  |             |

Source: CSO, International Trade Statistics, 2011

Note: (\*) Provisional,

## Import Market Shares by Regional Groupings, October and September 2011

The Southern African Development Community (SADC) regional grouping was the largest source of Zambia's imports accounting for 60.9 percent, in October 2011. Within SADC, South Africa was the major source of Zambia's imports with 64.8 percent in October 2011 and 67.5 percent in September 2011. Congo (DR) was the second major source of Zambia's imports with 28.5 and 26.7 percent in October and September 2011, respectively. Other notable markets were Zimbabwe, Tanzania, Namibia and Mauritius.

Asia was the second largest source of Zambia's imports accounting for 24.0 percent in October 2011. Within Asia, China was the dominant source of Zambia's imports in October with 33.2 percent while Kuwait was the dominant source in September 2011 with 34.6 percent. The United Arab Emirates was second with 25.8 percent in October 2011, while China was second in September 2011 with 31.0 percent. Other notable markets were India, Singapore and Japan.

The Common Market for Eastern and Southern Africa (COMESA) grouping of countries was the third largest source of Zambia's imports accounting for 21.2 percent in October 2011. Within COMESA, Congo (DR) was the main source of Zambia's imports in both October and September 2011 with 81.8 and 80.9 percent, respectively. Zimbabwe was the second largest source in October 2011. Other prominent sources were Mauritius and Egypt.

The European Union (EU) was the fourth largest source of Zambia's imports accounting for 8.3 percent in October 2011. Within the EU, the United Kingdom was the major source of Zambia's imports accounting for 30.5 and 31.2 percent in October and September 2011, respectively. Germany was second in October 2011 with 15.8 percent, while Finland ranked second in September 2011 with 18.0 percent. Other notable markets were Netherlands, Ireland and France.

**Import Market shares by Major Regional Groupings, October and September 2011 (K' Millions)**

| Grouping                           | October 2011*      |              | Grouping                             | September 2011(R)  |              |
|------------------------------------|--------------------|--------------|--------------------------------------|--------------------|--------------|
|                                    | Value (K'Millions) | % Share      |                                      | Value (K'Millions) | % Share      |
| <b>SADC</b>                        | <b>1,938,546</b>   | <b>100.0</b> | <b>SADC</b>                          | <b>1,955,271</b>   | <b>100.0</b> |
| South Africa                       | 1,256,697          | 64.8         | South Africa                         | 1,319,798          | 67.5         |
| Congo(DR)                          | 552,671            | 28.5         | Congo(DR)                            | 522,809            | 26.7         |
| Zimbabwe                           | 34,812             | 1.8          | Zimbabwe                             | 33,961             | 1.7          |
| Tanzania, United                   | 18,759             | 1.0          | Tanzania, United                     | 20,254             | 1.0          |
| Mauritius                          | 17,465             | 0.9          | Namibia                              | 16,761             | 0.9          |
| <b>Other SADC</b>                  | <b>58,143</b>      | <b>3.0</b>   | <b>Other SADC</b>                    | <b>41,688</b>      | <b>2.1</b>   |
| <b>% Total of October Imports</b>  | <b>60.9</b>        |              | <b>% Total of September Imports</b>  | <b>56.2</b>        |              |
| <b>ASIA</b>                        | <b>762,464</b>     | <b>100.0</b> | <b>ASIA</b>                          | <b>1,037,120</b>   | <b>100.0</b> |
| China                              | 252,952            | 33.2         | Kuwait                               | 359,049            | 34.6         |
| United Arab Emirates               | 196,602            | 25.8         | China                                | 321,898            | 31.0         |
| India                              | 127,940            | 16.8         | India                                | 124,517            | 12.0         |
| Singapore                          | 86,954             | 11.4         | United Arab Emirates                 | 85,545             | 8.2          |
| Japan                              | 54,599             | 7.2          | Japan                                | 47,490             | 4.6          |
| <b>Other ASIA</b>                  | <b>43,417</b>      | <b>5.7</b>   | <b>Other ASIA</b>                    | <b>98,622</b>      | <b>9.5</b>   |
| <b>% Total of October Imports</b>  | <b>24.0</b>        |              | <b>% Total of September Imports</b>  | <b>29.8</b>        |              |
| <b>COMESA</b>                      | <b>676,013</b>     | <b>100.0</b> | <b>COMESA</b>                        | <b>645,989</b>     | <b>100.0</b> |
| Congo(DR)                          | 552,671            | 81.8         | Congo(DR)                            | 522,809            | 80.9         |
| Zimbabwe                           | 34,812             | 5.1          | Kenya                                | 44,232             | 6.8          |
| Kenya                              | 28,839             | 4.3          | Zimbabwe                             | 33,961             | 5.3          |
| Egypt                              | 24,137             | 3.6          | Egypt                                | 20,679             | 3.2          |
| Mauritius                          | 17,465             | 2.6          | Mauritius                            | 9,639              | 1.5          |
| <b>Other COMESA</b>                | <b>18,089</b>      | <b>2.7</b>   | <b>Other COMESA</b>                  | <b>14,669</b>      | <b>2.3</b>   |
| <b>% Total of October Imports</b>  | <b>21.2</b>        |              | <b>% Total of September Imports</b>  | <b>18.6</b>        |              |
| <b>EUROPEAN UNION</b>              | <b>263,112</b>     | <b>100.0</b> | <b>EUROPEAN UNION</b>                | <b>255,894</b>     | <b>100.0</b> |
| United Kingdom                     | 80,270             | 30.5         | United Kingdom                       | 79,769             | 31.2         |
| Germany                            | 41,620             | 15.8         | Finland                              | 46,026             | 18.0         |
| Finland                            | 34,536             | 13.1         | France                               | 33,631             | 13.1         |
| Netherlands                        | 24,846             | 9.4          | Germany                              | 24,436             | 9.5          |
| Ireland                            | 24,773             | 9.4          | Netherlands                          | 22,680             | 8.9          |
| <b>Other EU</b>                    | <b>57,067</b>      | <b>21.7</b>  | <b>Other EU</b>                      | <b>49,352</b>      | <b>19.3</b>  |
| <b>% Total of October Imports</b>  | <b>8.3</b>         |              | <b>% Total of September Imports</b>  | <b>7.4</b>         |              |
| <b>Total October Imports (cif)</b> | <b>3,181,504</b>   |              | <b>Total September Imports (cif)</b> | <b>3,477,827</b>   |              |

Source: CSO, International Trade Statistics, 2011

Note: (\*) Provisional,

(R) Revised figures

# SELECTED SOCIO-ECONOMIC INDICATORS

## PROJECTED MID-YEAR POPULATION 2000-2010

|                               | 2000      | 2001       | 2002       | 2003       | 2004       | 2005       | 2006       | 2007       | 2008       | 2009       | 2010*      |
|-------------------------------|-----------|------------|------------|------------|------------|------------|------------|------------|------------|------------|------------|
| Total Population              | 9,885,591 | 10,089,492 | 10,409,441 | 10,744,380 | 11,089,691 | 11,441,461 | 11,798,678 | 12,160,516 | 12,525,791 | 12,896,830 | 13,046,508 |
| Population Growth Rate        | 2.5       | 3.1        | 3.1        | 3.1        | 3.1        | 3.1        | 3          | 3          | 2.9        | 2.9        | 2.8        |
| Life Expectancy at Birth      | 50        | 51.8       | 51.9       | 52.4       | 52.4       | 52.6       | 51.9       | 51.4       | 51.3       | 51.2       | 51.3       |
| <b>POPULATION BY PROVINCE</b> |           |            |            |            |            |            |            |            |            |            |            |
| Central                       | 1,012,257 | 1,032,574  | 1,066,992  | 1,103,387  | 1,141,256  | 1,180,124  | 1,219,980  | 1,260,491  | 1,301,776  | 1,343,835  | 1,267,803  |
| Copperbelt                    | 1,581,221 | 1,611,569  | 1,662,155  | 1,714,225  | 1,767,165  | 1,820,443  | 1,874,081  | 1,927,576  | 1,980,824  | 2,034,012  | 1,958,623  |
| Eastern                       | 1,306,173 | 1,348,070  | 1,391,690  | 1,436,120  | 1,482,290  | 1,530,118  | 1,579,960  | 1,631,890  | 1,684,910  | 1,740,180  | 1,707,731  |
| Luapula                       | 775,353   | 791,067    | 817,326    | 845,076    | 873,969    | 903,746    | 934,317    | 965,605    | 997,579    | 1,030,572  | 958,976    |
| Lusaka                        | 1,391,329 | 1,413,010  | 1,453,690  | 1,495,730  | 1,538,000  | 1,579,769  | 1,620,730  | 1,660,070  | 1,697,730  | 1,733,830  | 2,198,996  |
| Northern                      | 1,258,696 | 1,277,250  | 1,315,650  | 1,357,540  | 1,401,340  | 1,445,730  | 1,490,330  | 1,534,170  | 1,577,310  | 1,619,980  | 1,759,600  |
| North-western                 | 583,350   | 596,010    | 616,496    | 638,004    | 660,322    | 683,367    | 707,074    | 731,351    | 756,261    | 781,800    | 706,462    |
| Southern                      | 1,212,124 | 1,235,134  | 1,275,470  | 1,318,161  | 1,362,382  | 1,407,433  | 1,453,324  | 1,499,462  | 1,545,880  | 1,592,864  | 1,606,793  |
| Western                       | 765,088   | 774,929    | 795,247    | 816,983    | 839,757    | 863,294    | 887,540    | 912,226    | 937,419    | 963,107    | 881,524    |

**Source:** CSO, Population Projections Report

**Note:** 2000 figures are from the 2000 Census of Population and Housing while the 2001 to 2009 figures are Population Projections from the Projections Report. The 2010 figures are from 2010 Census of Population and Housing Preliminary Report.

**GDP BY KIND OF ECONOMIC ACTIVITY AT CONSTANT 1994 PRICES (K' BILLION)**

| <b>KIND OF ECONOMIC ACTIVITY</b>                    | <b>2003</b>    | <b>2004</b>    | <b>2005</b>    | <b>2006</b>    | <b>2007</b>    | <b>2008</b>    | <b>2009</b>    | <b>2010</b>    |
|---|----------------|----------------|----------------|----------------|----------------|----------------|----------------|----------------|
| <b>Agriculture, Forestry and Fishing</b>            | <b>432.5</b>   | <b>450.8</b>   | <b>448.3</b>   | <b>458.2</b>   | <b>460.2</b>   | <b>472.0</b>   | <b>506.1</b>   | <b>539.5</b>   |
| Agriculture   | 202.3          | 214.7          | 206.0          | 212.3          | 206.6          | 210.5          | 236.6          | 268.8          |
| Forestry  | 152.8          | 159.4          | 165.2          | 167.4          | 173.6          | 180.0          | 186.7          | 193.6          |
| Fishing   | 77.3           | 76.8           | 77.2           | 78.5           | 79.9           | 81.4           | 82.8           | 77.0           |
| Mining and Quarrying                                | 220.2          | 250.9          | 270.8          | 290.6          | 301.2          | 308.7          | 371.3          | 427.7          |
| Metal Mining  | 216.0          | 245.1          | 262.5          | 286.2          | 298.7          | 306.3          | 366.6          | 425.3          |
| Other mining and quarrying                          | 4.2            | 5.8            | 8.2            | 4.5            | 2.4            | 2.3            | 4.7            | 2.4            |
| <b>PRIMARY SECTOR</b>                               | <b>652.7</b>   | <b>701.7</b>   | <b>719.1</b>   | <b>748.8</b>   | <b>761.4</b>   | <b>780.6</b>   | <b>877.4</b>   | <b>967.2</b>   |
| <b>Manufacturing</b>                                | <b>311.4</b>   | <b>325.9</b>   | <b>335.3</b>   | <b>354.6</b>   | <b>365.2</b>   | <b>371.7</b>   | <b>380.1</b>   | <b>396.0</b>   |
| Food, Beverages and Tobacco                         | 187.7          | 198.6          | 205.7          | 224.0          | 241.1          | 248.4          | 260.7          | 280.0          |
| Textile, and leather industries                     | 51.3           | 50.3           | 48.9           | 48.2           | 38.8           | 29.7           | 23.7           | 10.3           |
| Wood and wood products                              | 24.4           | 25.4           | 26.3           | 26.5           | 27.5           | 30.8           | 31.6           | 35.8           |
| Paper and Paper products                            | 8.6            | 8.9            | 9.8            | 9.8            | 9.9            | 12.8           | 13.6           | 16.7           |
| Chemicals, Rubber and Plastic products              | 26.4           | 28.6           | 29.5           | 30.9           | 32.2           | 33.9           | 33.8           | 34.7           |
| Non-metallic mineral products                       | 5.6            | 6.4            | 6.9            | 6.5            | 6.7            | 7.0            | 7.8            | 8.8            |
| Basic metal products                                | 1.4            | 1.4            | 1.4            | 1.4            | 1.4            | 1.7            | 1.6            | 1.6            |
| Fabricated metal products                           | 6.1            | 6.4            | 6.8            | 7.2            | 7.7            | 7.5            | 7.3            | 8.2            |
| Electricity, Gas and Water                          | 78.1           | 76.8           | 81.0           | 89.5           | 90.4           | 89.3           | 95.4           | 102.4          |
| Construction  | 196.8          | 237.1          | 287.3          | 328.7          | 394.4          | 428.5          | 469.4          | 507.4          |
| <b>SECONDARY SECTOR</b>                             | <b>586.3</b>   | <b>639.8</b>   | <b>703.6</b>   | <b>772.7</b>   | <b>850.0</b>   | <b>889.6</b>   | <b>944.9</b>   | <b>1,005.8</b> |
| Wholesale and Retail trade                          | 536.4          | 563.1          | 576.7          | 588.1          | 602.4          | 618.5          | 632.9          | 659.6          |
| Restaurants, Bars and Hotels                        | 67.2           | 71.5           | 79.9           | 92.8           | 101.7          | 106.8          | 92.5           | 101.9          |
| Transport, Storage and Communications               | 173.0          | 184.1          | 204.4          | 249.4          | 297.3          | 344.2          | 370.4          | 425.5          |
| Rail Transport                                      | 10.8           | 10.7           | 9.4            | 9.2            | 7.5            | 5.9            | 4.5            | 5.1            |
| Road Transport                                      | 81.9           | 85.3           | 90.7           | 96.5           | 102.6          | 116.2          | 131.7          | 140.0          |
| Air Transport                                       | 29.3           | 34.6           | 38.3           | 51.2           | 63.5           | 72.2           | 55.2           | 65.8           |
| Communications                                      | 51.0           | 53.5           | 65.9           | 92.6           | 123.8          | 149.9          | 178.9          | 214.6          |
| Financial Intermediaries and Insurance              | 220.0          | 227.7          | 235.1          | 244.6          | 254.6          | 276.6          | 290.9          | 308.3          |
| Real Estate and Business services                   | 267.6          | 278.2          | 287.1          | 296.2          | 305.4          | 314.7          | 323.6          | 333.2          |
| Community, Social and Personal Services             | 210.5          | 211.7          | 235.9          | 257.0          | 289.1          | 322.9          | 350.7          | 369.4          |
| Public Admin. & Defence; Public & Sanitary services | 109.6          | 109.9          | 116.7          | 106.6          | 122.3          | 125.0          | 125.6          | 121.7          |
| Education   | 62.8           | 63.0           | 77.0           | 104.1          | 118.3          | 141.4          | 163.0          | 182.2          |
| Health  | 15.2           | 15.1           | 14.7           | 15.5           | 15.7           | 18.5           | 20.0           | 21.4           |
| Recreation, Religious, Culture                      | 9.0            | 9.3            | 12.5           | 15.4           | 16.8           | 21.3           | 25.1           | 26.4           |
| Personal Services                                   | 13.9           | 14.4           | 14.9           | 15.4           | 16.0           | 16.5           | 17.1           | 17.7           |
| <b>TERTIARY SECTOR</b>                              | <b>1,474.8</b> | <b>1,536.3</b> | <b>1,619.1</b> | <b>1,728.1</b> | <b>1,850.5</b> | <b>1,983.7</b> | <b>2,061.0</b> | <b>2,197.9</b> |
| <b>Less: FISIM</b>                                  | <b>(131.3)</b> | <b>(134.6)</b> | <b>(138.0)</b> | <b>(141.6)</b> | <b>(145.1)</b> | <b>(148.8)</b> | <b>(153.7)</b> | <b>(157.2)</b> |
| <b>TOTAL GROSS VALUE ADDED</b>                      | <b>2,582.4</b> | <b>2,743.2</b> | <b>2,903.7</b> | <b>3,108.2</b> | <b>3,316.7</b> | <b>3,505.1</b> | <b>3,729.6</b> | <b>4,013.8</b> |
| <b>Taxes less subsidies on Products</b>             | <b>263.1</b>   | <b>256.1</b>   | <b>255.8</b>   | <b>248.0</b>   | <b>247.3</b>   | <b>261.4</b>   | <b>278.1</b>   | <b>299.3</b>   |
| <b>TOTAL G.D.P. AT MARKET PRICES</b>                | <b>2,845.5</b> | <b>2,999.3</b> | <b>3,159.5</b> | <b>3,356.1</b> | <b>3,564.0</b> | <b>3,766.5</b> | <b>4,007.7</b> | <b>4,313.0</b> |
| <b>Real growth rates</b>                            | <b>5.1</b>     | <b>5.4</b>     | <b>5.3</b>     | <b>6.2</b>     | <b>6.2</b>     | <b>5.7</b>     | <b>6.4</b>     | <b>7.6</b>     |



**PERCENTAGE CHANGES IN G.D.P. BY KIND OF ECONOMIC ACTIVITY AT CONSTANT 1994 PRICES**

| KIND OF ECONOMIC ACTIVITY                                | 2003         | 2004         | 2005         | 2006         | 2007         | 2008         | 2009        | 2010        |
|--|--------------|--------------|--------------|--------------|--------------|--------------|-------------|-------------|
| <b>Agriculture, Forestry and Fishing</b>                 | <b>5.0</b>   | <b>4.3</b>   | <b>(0.6)</b> | <b>2.2</b>   | <b>0.4</b>   | <b>2.6</b>   | <b>7.2</b>  | <b>6.6</b>  |
| Agriculture  | 8.0          | 6.1          | (4.0)        | 3.0          | (2.7)        | 1.9          | 12.4        | 13.6        |
| Forestry   | 4.3          | 4.3          | 3.6          | 1.4          | 3.7          | 3.7          | 3.7         | 3.7         |
| Fishing  | (0.7)        | (0.7)        | 0.5          | 1.8          | 1.8          | 1.8          | 1.8         | (7.0)       |
| <b>Mining and Quarrying</b>                              | <b>3.4</b>   | <b>13.9</b>  | <b>7.9</b>   | <b>7.3</b>   | <b>3.6</b>   | <b>2.5</b>   | <b>20.3</b> | <b>15.2</b> |
| Metal Mining   | 3.3          | 13.5         | 7.1          | 9.0          | 4.4          | 2.5          | 19.7        | 16.0        |
| Other mining and quarrying                               | 10.7         | 35.8         | 42.9         | (45.8)       | (45.5)       | (3.5)        | 99.6        | (48.8)      |
| <b>PRIMARY SECTOR</b>                                    | <b>4.5</b>   | <b>7.5</b>   | <b>2.5</b>   | <b>4.1</b>   | <b>1.7</b>   | <b>2.5</b>   | <b>12.4</b> | <b>10.2</b> |
| <b>Manufacturing</b>                                     | <b>7.6</b>   | <b>4.7</b>   | <b>2.9</b>   | <b>5.7</b>   | <b>3.0</b>   | <b>1.8</b>   | <b>2.2</b>  | <b>4.2</b>  |
| Food, Beverages and Tobacco                              | 8.6          | 5.8          | 3.6          | 8.9          | 7.6          | 3.0          | 4.9         | 7.4         |
| Textile, and leather industries                          | 3.2          | (1.9)        | (2.9)        | (1.3)        | (19.5)       | (23.6)       | (20.0)      | (56.8)      |
| Wood and wood products                                   | 11.4         | 4.2          | 3.6          | 0.7          | 3.7          | 12.1         | 2.6         | 13.4        |
| Paper and Paper products                                 | 8.2          | 2.5          | 10.6         | 0.3          | 0.7          | 29.3         | 6.2         | 22.7        |
| Chemicals, rubber and plastic products                   | 4.9          | 8.5          | 3.2          | 4.6          | 4.2          | 5.2          | (0.3)       | 2.7         |
| Non-metallic mineral products                            | 14.9         | 14.4         | 7.4          | (5.2)        | 2.3          | 5.0          | 11.7        | 13.0        |
| Basic metal products                                     | 15.1         | 3.1          | (2.0)        | 1.9          | (4.8)        | 23.0         | (4.8)       | (2.0)       |
| Fabricated metal products                                | 5.3          | 4.8          | 7.4          | 5.0          | 7.8          | (2.5)        | (3.4)       | 12.8        |
| <b>Electricity, Gas and Water</b>                        | <b>0.4</b>   | <b>(1.7)</b> | <b>5.4</b>   | <b>10.5</b>  | <b>1.0</b>   | <b>(1.2)</b> | <b>6.8</b>  | <b>7.4</b>  |
| <b>Construction</b>                                      | <b>21.6</b>  | <b>20.5</b>  | <b>21.2</b>  | <b>14.4</b>  | <b>20.0</b>  | <b>8.7</b>   | <b>9.5</b>  | <b>8.1</b>  |
| <b>SECONDARY SECTOR</b>                                  | <b>10.8</b>  | <b>9.1</b>   | <b>10.0</b>  | <b>9.8</b>   | <b>10.0</b>  | <b>4.7</b>   | <b>6.2</b>  | <b>6.5</b>  |
| Wholesale and Retail Trade                               | 6.1          | 5.0          | 2.4          | 2.0          | 2.4          | 2.7          | 2.3         | 4.2         |
| Restaurants, Bars and Hotels                             | 6.9          | 6.4          | 11.7         | 16.1         | 9.6          | 5.0          | (13.4)      | 10.2        |
| Transport, Storage and Communications                    | 4.8          | 6.4          | 11.0         | 22.1         | 19.2         | 15.8         | 7.6         | 14.9        |
| Rail Transport   | (8.1)        | (1.8)        | (11.6)       | (2.6)        | (18.7)       | (20.2)       | (23.8)      | 13.1        |
| Road Transport   | 3.9          | 4.2          | 6.3          | 6.4          | 6.4          | 13.2         | 13.3        | 6.3         |
| Air Transport  | 3.9          | 18.1         | 10.8         | 33.5         | 24.1         | 13.7         | (23.4)      | 19.1        |
| Communications   | 10.0         | 5.0          | 23.2         | 40.5         | 33.6         | 21.1         | 19.4        | 20.0        |
| Financial Institutions and Insurance                     | 3.5          | 3.5          | 3.3          | 4.0          | 4.1          | 8.7          | 5.2         | 6.0         |
| Real Estate and Business services                        | 4.0          | 4.0          | 3.2          | 3.2          | 3.1          | 3.0          | 2.8         | 3.0         |
| Community, Social and Personal Services                  | 1.6          | 0.6          | 11.4         | 9.0          | 12.5         | 11.7         | 8.6         | 5.3         |
| Public Administration & Defence/Public sanitary services | 0.2          | 0.2          | 6.2          | (8.7)        | 14.8         | 2.2          | 0.4         | (3.1)       |
| Education  | 3.0          | 0.3          | 22.2         | 35.3         | 13.6         | 19.6         | 15.2        | 11.8        |
| Health   | 2.5          | (0.8)        | (2.2)        | 5.2          | 1.0          | 18.3         | 7.7         | 7.2         |
| Recreation, Religious,Culture                            | 4.5          | 4.3          | 34.1         | 22.8         | 9.3          | 26.7         | 17.7        | 5.0         |
| Personal Services  | 3.5          | 3.5          | 3.5          | 3.5          | 3.5          | 3.5          | 3.5         | 3.5         |
| <b>TERTIARY SECTOR</b>                                   | <b>4.5</b>   | <b>4.2</b>   | <b>5.4</b>   | <b>6.7</b>   | <b>7.1</b>   | <b>7.2</b>   | <b>3.9</b>  | <b>6.6</b>  |
| <b>Less: FISIM</b>                                       | <b>2.5</b>   | <b>2.5</b>   | <b>2.5</b>   | <b>2.5</b>   | <b>2.5</b>   | <b>2.5</b>   | <b>3.3</b>  | <b>2.3</b>  |
| <b>TOTAL GROSS VALUE ADDED</b>                           | <b>6.0</b>   | <b>6.2</b>   | <b>5.8</b>   | <b>7.0</b>   | <b>6.7</b>   | <b>5.7</b>   | <b>6.4</b>  | <b>7.6</b>  |
| <b>Taxes less subsidies on Products</b>                  | <b>(2.7)</b> | <b>(2.7)</b> | <b>(0.1)</b> | <b>(3.1)</b> | <b>(0.3)</b> | <b>5.7</b>   | <b>6.4</b>  | <b>7.6</b>  |
| <b>TOTAL G.D.P. AT MARKET PRICES</b>                     | <b>5.1</b>   | <b>5.4</b>   | <b>5.3</b>   | <b>6.2</b>   | <b>6.2</b>   | <b>5.7</b>   | <b>6.4</b>  | <b>7.6</b>  |

### QUARTERLY INDEX OF INDUSTRIAL PRODUCTION – ZAMBIA

| PERIOD   | TOTAL INDEX | MINING       |       |                 |                 | MANUFACTURING       |                           |                             |                      |                        |                               |                               |                        |                           | TOTAL ELECTRICITY |
|----------|-------------|--------------|-------|-----------------|-----------------|---------------------|---------------------------|-----------------------------|----------------------|------------------------|-------------------------------|-------------------------------|------------------------|---------------------------|-------------------|
|          |             | TOTAL MINING | Coal  | Non-ferrous Ore | Stone Quarrying | TOTAL MANUFACTURING | Food, Beverages & Tobacco | Textile, Clothing & Leather | Wood & Wood Products | Paper & Paper Products | Chemicals, Rubbers & Plastics | Non-metallic Mineral Products | Basic Metal Industries | Fabricated Metal Products |                   |
| WEIGHT   | 1.000       | 0.350        | 0.005 | 0.242           | 0.103           | 0.511               | 0.235                     | 0.060                       | 0.006                | 0.017                  | 0.059                         | 0.025                         | 0.009                  | 0.100                     | 0.139             |
| 2010 Q1  | 180.1       | 287.0        | 0.0   | 272.7           | 333.4           | 117.2               | 146.0                     | 26.3                        | 248.2                | 136.4                  | 136.9                         | 150.8                         | 80.3                   | 75.8                      | 142.4             |
| 2010 Q2  | 186.9       | 273.4        | 0.0   | 261.7           | 312.9           | 138.5               | 193.6                     | 22.8                        | 261.2                | 171.5                  | 98.6                          | 189.8                         | 84.8                   | 80.6                      | 147.2             |
| 2010 Q3  | 190.1       | 272.4        | 0.0   | 261.9           | 308.9           | 146.7               | 204.6                     | 3.5                         | 177.9                | 120.2                  | 87.5                          | 199.6                         | 78.4                   | 126.7                     | 142.5             |
| 2010 Q4  | 193.1       | 260.6        | 0.0   | 248.3           | 301.0           | 160.2               | 230.3                     | 3.6                         | 183.4                | 159.9                  | 90.8                          | 211.1                         | 55.4                   | 125.4                     | 144.2             |
| 2010     | 187.5       | 273.3        | 0.0   | 261.1           | 314.1           | 140.6               | 193.6                     | 14.0                        | 217.7                | 147.0                  | 103.5                         | 187.8                         | 74.7                   | 102.1                     | 144.1             |
| 2011 Q1  | 191.2       | 299.4        | 0.0   | 286.0           | 343.9           | 125.1               | 153.0                     | 14.1                        | 261.7                | 169.3                  | 154.5                         | 178.8                         | 79.0                   | 83.5                      | 162.4             |
| 2011 Q2* | 193.8       | 272.9        | 0.0   | 254.6           | 328.1           | 148.8               | 205.6                     | 4.5                         | 275.3                | 184.1                  | 99.0                          | 233.1                         | 83.6                   | 101.9                     | 159.9             |

\*Preliminary

### PERCENTAGE CHANGE IN THE 2011 QUARTERLY INDEX OF INDUSTRIAL PRODUCTION – ZAMBIA

| PERIOD   | TOTAL INDEX | MINING       |         |                 |                 | MANUFACTURING       |                           |                             |                      |                        |                               |                               |                        |                           | TOTAL ELECTRICITY |
|----------|-------------|--------------|---------|-----------------|-----------------|---------------------|---------------------------|-----------------------------|----------------------|------------------------|-------------------------------|-------------------------------|------------------------|---------------------------|-------------------|
|          |             | TOTAL MINING | Coal    | Non-ferrous Ore | Stone Quarrying | TOTAL MANUFACTURING | Food, Beverages & Tobacco | Textile, Clothing & Leather | Wood & Wood Products | Paper & Paper Products | Chemicals, Rubbers & Plastics | Non-metallic Mineral Products | Basic Metal Industries | Fabricated Metal Products |                   |
| WEIGHT   | 1.000       | 0.350        | 0.005   | 0.242           | 0.103           | 0.511               | 0.235                     | 0.060                       | 0.006                | 0.017                  | 0.059                         | 0.025                         | 0.009                  | 0.100                     | 0.139             |
| 2010 Q1  | 6.6         | 7.8          | (100.0) | 8.5             | 6.6             | 5.0                 | 6.6                       | (42.2)                      | 13.1                 | 21.2                   | (0.1)                         | 10.3                          | (2.1)                  | 14.1                      | 5.6               |
| 2010 Q2  | 10.0        | 10.6         | (100.0) | 14.2            | 5.3             | 9.1                 | 9.2                       | (21.9)                      | 13.4                 | 29.8                   | (0.3)                         | 14.0                          | (0.2)                  | 14.2                      | 10.8              |
| 2010 Q3  | 11.4        | 6.1          | (100.0) | 25.7            | 4.2             | 5.7                 | 4.0                       | (77.2)                      | 9.7                  | 24.4                   | 1.8                           | 11.6                          | 1.8                    | 16.2                      | 7.2               |
| 2010 Q4  | 10.7        | 14.2         | (100.0) | 19.4            | 5.2             | 6.8                 | 9.4                       | (91.0)                      | 17.4                 | 15.8                   | 12.4                          | 15.4                          | (9.3)                  | 8.1                       | 12.1              |
| 2010     | 9.7         | 12.3         | (100.0) | 16.5            | 5.3             | 6.7                 | 7.4                       | (56.8)                      | 13.4                 | 22.7                   | 2.8                           | 13.0                          | (2.0)                  | 12.8                      | 8.9               |
| 2011 Q1  | 6.2         | 4.3          | (100.0) | 4.9             | 3.2             | 6.7                 | 4.8                       | (46.6)                      | 5.4                  | 24.1                   | 12.8                          | 18.6                          | (1.6)                  | 10.2                      | 14.0              |
| 2011 Q2* | 3.7         | (0.2)        | (100.0) | (2.7)           | 4.9             | 7.5                 | 6.2                       | (80.1)                      | 5.4                  | 7.4                    | 0.5                           | 22.8                          | (1.4)                  | 26.4                      | 8.7               |

\* Preliminary

**PRELIMINARY POPULATION DISTRIBUTION BY DISTRICT AND RESIDENCE, ZAMBIA 2010**

| <b>District</b>                  | <b>RURAL TOTAL</b> | <b>URBAN TOTAL</b> | <b>DISTRICT TOTAL</b> |
|----------------------------------|--------------------|--------------------|-----------------------|
| Chibombo                         | 291,288            | 2,477              | 293,765               |
| Kabwe                            | .                  | 202,914            | 202,914               |
| Kapiri-Mposhi                    | 197,754            | 43,087             | 240,841               |
| Mkushi                           | 132,162            | 19,641             | 151,803               |
| Mumbwa                           | 196,081            | 22,247             | 218,328               |
| Serenje                          | 142,652            | 17,500             | 160,152               |
| <b>CENTRAL PROVINCE TOTAL</b>    | <b>959,937</b>     | <b>307,866</b>     | <b>1,267,803</b>      |
| Chililabombwe                    | 14,783             | 75,747             | 90,530                |
| Chingola                         | 30,415             | 179,658            | 210,073               |
| Kalulushi                        | 23,104             | 73,102             | 96,206                |
| Kitwe                            | 17,896             | 504,196            | 522,092               |
| Luanshya                         | 23,345             | 129,772            | 153,117               |
| Lufwanyama                       | 75,542             | .                  | 75,542                |
| Masaiji                          | 102,503            | .                  | 102,503               |
| Mpongwe                          | 91,765             | .                  | 91,765                |
| Mufulira                         | 11,285             | 150,316            | 161,601               |
| Ndola                            | .                  | 455,194            | 455,194               |
| <b>COPPERBELT PROVINCE TOTAL</b> | <b>390,638</b>     | <b>1,567,985</b>   | <b>1,958,623</b>      |
| Chadiza                          | 101,505            | 2,750              | 104,255               |
| Chama                            | 93,761             | 7,651              | 101,412               |
| Chipata                          | 339,257            | 113,171            | 452,428               |
| Katete                           | 227,596            | 13,222             | 240,818               |
| Lundazi                          | 298,264            | 16,017             | 314,281               |
| Mambwe                           | 71,074             | .                  | 71,074                |
| Nyimba                           | 77,643             | 8,041              | 85,684                |
| Petauke                          | 311,746            | 26,033             | 337,779               |
| <b>EASTERN PROVINCE TOTAL</b>    | <b>1,520,846</b>   | <b>186,885</b>     | <b>1,707,731</b>      |
| Chiengi                          | 109,147            | .                  | 109,147               |
| Kawambwa                         | 100,420            | 30,260             | 130,680               |
| Mansa                            | 143,465            | 74,138             | 217,603               |
| Milenge                          | 43,649             | .                  | 43,649                |
| Mwense                           | 98,292             | 19,698             | 117,990               |
| Nchelenge                        | 113,004            | 34,923             | 147,927               |
| Samfya                           | 171,662            | 20,318             | 191,980               |
| <b>LUAPULA PROVINCE TOTAL</b>    | <b>779,639</b>     | <b>179,337</b>     | <b>958,976</b>        |
| Chongwe                          | 175,418            | 12,551             | 187,969               |
| Kafue                            | 134,641            | 108,113            | 242,754               |
| Luangwa                          | 20,082             | 5,212              | 25,294                |
| Lusaka                           | .                  | 1,742,979          | 1,742,979             |
| <b>LUSAKA PROVINCE TOTAL</b>     | <b>330,141</b>     | <b>1,868,855</b>   | <b>2,198,996</b>      |
| Chilubi                          | 76,911             | .                  | 76,911                |
| Chinsali                         | 130,726            | 17,119             | 147,845               |
| Isoka                            | 146,782            | 17,628             | 164,410               |
| Kaputa                           | 104,444            | 9,041              | 113,485               |
| Kasama                           | 124,256            | 113,779            | 238,035               |
| Luwingu                          | 120,229            | 14,197             | 134,426               |
| Mbala                            | 188,143            | 25,111             | 213,254               |
| Mpika                            | 171,788            | 39,637             | 211,425               |
| Mporokoso                        | 85,054             | 15,879             | 100,933               |
| Mpulungu                         | 70,274             | 26,048             | 96,322                |
| Mungwi                           | 137,876            | 6,661              | 144,537               |
| Nakonde                          | 76,634             | 41,383             | 118,017               |
| <b>NORTHERN PROVINCE TOTAL</b>   | <b>1,433,117</b>   | <b>326,483</b>     | <b>1,759,600</b>      |

## PRELIMINARY POPULATION DISTRIBUTION BY DISTRICT AND RESIDENCE, ZAMBIA 2010

| District                            | RURAL TOTAL      | URBAN TOTAL    | DISTRICT TOTAL    |
|-------------------------------------|------------------|----------------|-------------------|
| Chavuma                             | 33,893           | .              | 33,893            |
| Kabompo                             | 69,279           | 21,881         | 91,160            |
| Kasempa                             | 64,557           | 1,173          | 65,730            |
| Mufumbwe                            | 55,099           | .              | 55,099            |
| Mwinilunga                          | 117,078          | 15,610         | 132,688           |
| Solwezi                             | 152,119          | 86,932         | 239,051           |
| Zambezi                             | 78,632           | 10,209         | 88,841            |
| <b>NORTH-WESTERN PROVINCE TOTAL</b> | <b>570,657</b>   | <b>135,805</b> | <b>706,462</b>    |
| Choma                               | 186,793          | 57,387         | 244,180           |
| Gwembe                              | 51,290           | 1,421          | 52,711            |
| Itezhi-tezhi                        | 52,391           | 12,202         | 64,593            |
| Kalomo                              | 235,401          | 18,810         | 254,211           |
| Kazungula                           | 98,292           | .              | 98,292            |
| Livingstone                         | 5,137            | 136,897        | 142,034           |
| Mazabuka                            | 178,962          | 82,306         | 261,268           |
| Monze                               | 155,045          | 40,876         | 195,921           |
| Namwala                             | 94,931           | 6,658          | 101,589           |
| Siavonga                            | 64,514           | 25,273         | 89,787            |
| Sinazongwe                          | 92,389           | 9,818          | 102,207           |
| <b>SOUTHERN PROVINCE TOTAL</b>      | <b>1,215,145</b> | <b>391,648</b> | <b>1,606,793</b>  |
| Kalabo                              | 132,298          | 670            | 132,968           |
| Kaoma                               | 162,347          | 16,979         | 179,326           |
| Lukulu                              | 73,242           | 10,660         | 83,902            |
| Mongu                               | 128,905          | 49,549         | 178,454           |
| Senanga                             | 113,395          | 13,579         | 126,974           |
| Sesheke                             | 82,679           | 11,933         | 94,612            |
| Shang'ombo                          | 85,288           | .              | 85,288            |
| <b>WESTERN PROVINCE TOTAL</b>       | <b>778,154</b>   | <b>103,370</b> | <b>881,524</b>    |
| <b>ZAMBIA TOTAL</b>                 |                  |                | <b>13,046,508</b> |

Source: CSO, 2010 Census of Population and Housing Preliminary Results

## INFLATION TRENDS 2000 - 2009

| Year | Year on Year Inflation |
|------|------------------------|
| 1990 | 110.6                  |
| 1991 | 99.7                   |
| 1992 | 180.7                  |
| 1993 | 128.1                  |
| 1994 | 38.3                   |
| 1995 | 46.0                   |
| 1996 | 35.2                   |
| 1997 | 18.6                   |
| 1998 | 30.6                   |
| 1999 | 20.6                   |
| 2000 | 30.1                   |
| 2001 | 18.7                   |
| 2002 | 26.7                   |
| 2003 | 17.2                   |
| 2004 | 17.5                   |
| 2005 | 15.9                   |
| 2006 | 8.2                    |
| 2007 | 8.9                    |
| 2008 | 16.6                   |
| 2009 | 9.9                    |
| 2010 | 7.9                    |

Source: CSO, Prices Statistics

## SELECTED PERIOD AVERAGE EXCHANGE RATES PER KWACHA

| YEAR | ZIM      | ZAR    | COMESA          | US(\$)   | JAP YEN | UK(£)    | EURO(€)  |
|------|----------|--------|-----------------|----------|---------|----------|----------|
| 1999 | 62.18    | 390.66 | <b>2,387.86</b> | 2,388.00 | 21.09   | 3,866.33 | 2,538.08 |
| 2000 | 70.76    | 447.35 | 3,111.68        | 3,111.60 | 28.84   | 4,698.33 | 2,861.98 |
| 2001 | 65.34    | 424.42 | 3,610.94        | 3,610.94 | 29.78   | 5,202.82 | 3,238.13 |
| 2002 | 134.44   | 413.59 | 4,305.94        | 4,306.91 | 34.53   | 6,486.49 | 4,085.80 |
| 2003 | 17.90    | 630.42 | 4,733.85        | 4,734.41 | 40.69   | 7,731.97 | 4,906.13 |
| 2004 | 69.01    | 741.19 | 4,778.62        | 4,774.90 | 44.36   | 8,753.42 | 5,940.13 |
| 2005 | 0.46     | 704.85 | 4,465.02        | 4,463.24 | 40.87   | 8,145.64 | 5,563.59 |
| 2006 | 6.61     | 532.77 | 3,597.89        | 3,602.87 | 46.99   | 6,646.21 | 4,527.03 |
| 2007 | 11.92    | 568.00 | 4,001.56        | 4,001.02 | 34.02   | 8,010.11 | 5,468.65 |
| 2008 | 23.94    | 456.40 | 3,340.44        | 3,748.88 | 32.08   | 6,883.79 | 5,476.02 |
| 2009 | 3,430.41 | 602.25 | 3,309.74        | 5,055.47 | 52.14   | 7,868.30 | 7,013.80 |
| 2010 | 12.68    | 656.45 | 4,795.21        | 4,797.32 | 54.69   | 7,410.52 | 6,353.58 |

Source: Bank of Zambia

## INTEREST RATES

| END OF PERIOD       | COMMERCIAL BANKS       |               | CENTRAL BANK   | TREASURY BILLS     |
|---------------------|------------------------|---------------|----------------|--------------------|
|                     | Weighted Lending Rates | Lending Rates | Interest Rates | YIELD RATE 91 DAYS |
| 1990                | -                      | -             | 34.0           | -                  |
| 1991                | -                      | -             | 47.0           | -                  |
| 1992                | -                      | -             | 54.0           | -                  |
| 1993                | -                      | -             | 72.0           | -                  |
| 1994                | 36.2                   | -             | 25.4           | -                  |
| 1995                | 47.7                   | -             | 51.5           | -                  |
| 1996                | 57.4                   | 69.0          | 70.0           | -                  |
| 1997                | 37.9                   | 49.3          | 23.3           | -                  |
| 1998                | 37.4                   | 37.0          | 43.4           | -                  |
| 1999                | 42.6                   | 40.4          | 46.2           | -                  |
| 2000                | 37.6                   | 45.9          | 44.1           | -                  |
| 2001                | 46.7                   | 54.6          | 52.5           | -                  |
| 2002                | 42.5                   | 50.0          | 34.0           | -                  |
| 2003                | 38.0                   | 45.3          | 21.3           | -                  |
| <b>2004</b> March   | 31.8                   | 39.1          | 9.6            | -                  |
| June                | 29.8                   | 36.9          | 7.8            | -                  |
| September           | 30.0                   | 37.4          | 14.7           | -                  |
| December            | 29.8                   | 37.1          | 18.3           | -                  |
| <b>2005</b> January | 28.0                   | 35.3          | 18.4           | -                  |
| February            | 28.6                   | 35.9          | 18.8           | -                  |
| March               | 28.1                   | 35.4          | 18.2           | -                  |
| April               | 28.0                   | 35.1          | 17.8           | -                  |
| May                 | 28.1                   | 35.1          | 16.0           | -                  |
| June                | 28.6                   | 35.6          | 15.9           | -                  |
| July                | 28.2                   | 35.2          | 16.5           | -                  |
| August              | 28.3                   | 35.3          | 16.4           | -                  |
| September           | 28.2                   | 34.9          | 16.9           | -                  |
| October             | 28.2                   | 34.5          | 16.9           | -                  |
| November            | 28.2                   | 34.5          | 17.4           | -                  |
| December            | 27.6                   | 33.9          | 17.1           | -                  |
| <b>2006</b> January | 26.7                   | 33.0          | 17.1           | 15.1               |
| February            | 26.4                   | 32.7          | 16.1           | 14.1               |
| March               | 25.4                   | 31.6          | 14.7           | 12.7               |
| April               | 25.2                   | 31.4          | 11.0           | 9.0                |
| May                 | 22.8                   | 29.0          | 8.4            | 6.4                |
| June                | 21.6                   | 27.8          | 7.5            | 5.5                |
| July                | 21.7                   | 27.9          | 8.6            | 6.6                |
| August              | 21.7                   | 27.9          | 9.6            | 7.6                |
| September           | 21.6                   | 27.8          | 10.9           | 8.6                |
| October             | 21.6                   | 27.8          | 12.3           | 10.3               |
| November            | 21.6                   | 27.8          | 11.1           | 9.1                |
| December            | 21.6                   | 27.9          | 10.7           | 8.7                |
| <b>2007</b> January | 21.0                   | 27.3          | 11.1           | 9.1                |
| February            | 21.0                   | 27.3          | 11.8           | 9.8                |
| March               | 20.3                   | 26.4          | 12.8           | 10.8               |
| April               | 18.2                   | 24.3          | 14.0           | 12.0               |
| May                 | 18.2                   | 24.3          | 13.2           | 11.2               |

| END OF PERIOD       | COMMERCIAL BANKS       |               | CENTRAL BANK   | TREASURY BILLS     |
|---------------------|------------------------|---------------|----------------|--------------------|
|                     | Weighted Lending Rates | Lending Rates | Interest Rates | YIELD RATE 91 DAYS |
| June                | 18.2                   | 24.3          | 12.9           | 10.9               |
| July                | 18.2                   | 24.3          | 13.6           | 11.6               |
| August              | 18.2                   | 24.3          | 13.4           | 11.4               |
| September           | 18.2                   | 24.3          | 14.0           | 12.0               |
| October             | 18.2                   | 24.3          | 13.5           | 11.5               |
| November            | 18.2                   | 24.3          | 12.8           | 10.8               |
| December            | 18.2                   | 24.4          | 13.5           | 11.5               |
| <b>2008</b> January | 18.4                   | 24.5          | 13.2           | 11.2               |
| February            | 18.3                   | 24.4          | 12.6           | 10.6               |
| March               | 18.2                   | 24.3          | 12.9           | 10.9               |
| April               | 18.2                   | 24.3          | 13.2           | 11.2               |
| May                 | 18.2                   | 24.3          | 14.1           | 12.1               |
| June                | 18.5                   | 24.6          | 14.1           | 12.1               |
| July                | 18.6                   | 24.7          | 14.1           | 12.1               |
| August              | 18.6                   | 24.7          | 14.3           | 12.3               |
| September           | 19.6                   | 25.7          | 14.5           | 12.5               |
| October             | 20.6                   | 26.7          | 15.3           | 13.3               |
| November            | 20.6                   | 26.7          | 12.0           | 13.9               |
| December            | 20.8                   | 26.9          | 15.8           | 13.8               |
| <b>2009</b> January | 20.9                   | 27.0          | 15.8           | 13.8               |
| February            | 20.9                   | 27.0          | 15.9           | 13.9               |
| March               | 20.9                   | 27.0          | 16.0           | 14.0               |
| April               | 20.7                   | 26.6          | 16.2           | 14.2               |
| May                 | 21.6                   | 27.8          | 15.9           | 13.9               |
| June                | 22.4                   | 28.9          | 15.7           | 13.7               |
| July                | 22.4                   | 28.9          | 17.1           | 15.1               |
| August              | 23.0                   | 29.5          | 18.1           | 16.1               |
| September           | 23.1                   | 29.6          | 17.5           | 15.5               |
| October             | 23.1                   | 29.6          | 16.6           | 14.6               |
| November            | 23.1                   | 29.6          | 12.0           | 10.0               |
| December            | 22.7                   | 29.2          | 8.3            | 6.3                |
| <b>2010</b> January | 22.7                   | 29.2          | 7.4            | 5.4                |
| February            | 22.6                   | 29.1          | 7.2            | 5.2                |
| March               | 22.6                   | 29.1          | 4.5            | 2.5                |
| April               | 21.5                   | 28.0          | 3.9            | 1.9                |
| May                 | 21.3                   | 28.2          | 5.7            | 3.7                |
| June                | 21.0                   | 28.0          | 6.6            | 4.6                |
| July                | 20.6                   | 27.6          | 6.9            | 4.9                |
| August              | 20.1                   | 27.1          | 7.4            | 5.4                |
| September           | 19.8                   | 26.8          | 7.6            | 5.6                |
| October             | 19.7                   | 26.7          | 7.1            | 5.1                |
| November            | 19.6                   | 26.6          | 5.8            | 3.8                |
| December            | 19.4                   | 26.4          | 8.3            | 6.3                |
| <b>2011</b> January | 19.2                   | 26.2          | 8.7            | 6.7                |
| February            | 19.1                   | 26.1          | 6.2            | 4.2                |
| March               | 19.1                   | 26.1          | 7.8            | 5.8                |
| April               | 19.1                   | 26.1          | 8.1            | 6.1                |
| May                 | 19.1                   | 26.1          | 7.8            | 5.8                |
| June                | 19.1                   | 26.1          | 8.0            | 6.0                |
| July                | 19.0                   | 26.0          | 9.1            | 7.1                |
| August              | 19.0                   | 26.0          | 9.5            | 7.5                |

Source: Bank of Zambia

### ZAMBIA'S ANNUAL TOTAL EXPORTS IN ABSOLUTE ZAMBIAN KWACHA AND U S DOLLAR 2000-2010

| Flow          | Total Exports              |                       |
|---------------|----------------------------|-----------------------|
|               | ZMK                        | USD                   |
| 2000:         | 2,716,557,648,136          | 869,485,416           |
| 2001:         | 3,537,206,913,419          | 978,788,277           |
| 2002:         | 4,069,916,925,012          | 944,356,533           |
| 2003:         | 4,642,039,643,203          | 979,298,782           |
| 2004:         | 7,526,280,115,612          | 1,577,240,766         |
| 2005:         | 9,612,909,460,871          | 2,176,641,598         |
| 2006:         | 13,410,945,234,225         | 3,681,524,702         |
| 2007:         | 18,399,133,746,013         | 4,617,454,325         |
| 2008:         | 18,653,009,286,684         | 5,098,688,004         |
| 2009:         | 21,364,760,204,454         | 4,312,054,540         |
| 2010:         | 34,496,762,223,192         | 7,200,267,056         |
| <b>Total:</b> | <b>138,429,521,400,821</b> | <b>32,435,799,999</b> |

NOTE: 2000-2007 figures are under SPECIAL TRADE SYSTEM while 2008 To 2010 figures are under GENERAL TRADE SYSTEM

Source: CSO, International Trade Statistics, 2010

### ZAMBIA'S ANNUAL IMPORTS IN ABSOLUTE ZAMBIAN KWACHA AND U S DOLLAR 2000-2010

| Flow          | IMPORT                     |                       |
|---------------|----------------------------|-----------------------|
|               | ZMK                        | USD                   |
| 2000:         | 2,751,563,199,592          | 871,386,492           |
| 2001:         | 3,900,496,869,495          | 1,079,955,769         |
| 2002:         | 4,732,881,915,324          | 1,103,070,912         |
| 2003:         | 7,439,867,256,553          | 1,573,309,968         |
| 2004:         | 10,279,302,826,391         | 2,150,649,040         |
| 2005:         | 11,466,668,652,907         | 2,579,688,391         |
| 2006:         | 11,049,770,813,126         | 3,023,996,472         |
| 2007:         | 15,945,289,847,742         | 4,006,980,387         |
| 2008:         | 18,476,489,239,723         | 5,060,482,666         |
| 2009:         | 18,941,137,478,672         | 3,792,642,675         |
| 2010:         | 25,507,270,190,029         | 5,320,961,454         |
| <b>Total:</b> | <b>130,490,738,289,554</b> | <b>30,563,124,226</b> |

NOTE: 2000-2007 figures are under SPECIAL TRADE SYSTEM while 2008 to 2010 figures are under GENERAL TRADE SYSTEM

Source: CSO, International Trade Statistics, 2010

### FOOD BASKETS FOR A FAMILY OF SIX (Values in Zambian Kwacha), 2004-2010

| Consumption Items   | QTY | Unit Price 2004 | Cost 2004      | Unit Price 2006 | Cost 2006      | Unit Price 2010 | Cost 2010      |
|---|-----|-----------------|----------------|-----------------|----------------|-----------------|----------------|
| Cooking oil Local 2.5Lt   | 1   | 19,628          | 19,628         | 17,653          | 17,653         | 28,698          | 28,698         |
| Dried beans 1kg   | 2   | 4,760           | 9,520          | 6,041           | 12,082         | 8,746           | 17,492         |
| Dried bream 1 Kg  | 1   | 21,856          | 21,856         | 22,317          | 22,317         | 30,522          | 30,522         |
| Dried Kapenta 1 Kg  | 2   | 30,062          | 60,124         | 30,336          | 60,672         | 49,225          | 98,450         |
| Fresh milk 500 ml   | 4   | 2,005           | 8,020          | 2,186           | 8,744          | 3,298           | 13,192         |
| Onion 1kg   | 4   | 3,040           | 12,160         | 3,864           | 15,456         | 4,765           | 19,060         |
| Shelled groundnut 1kg   | 3   | 5,425           | 16,275         | 5,743           | 17,229         | 7,705           | 23,115         |
| Table salt 1kg  | 1   | 1,880           | 1,880          | 2,424           | 2,424          | 4,516           | 4,516          |
| Tomatoes 1kg  | 4   | 1,846           | 7,384          | 2,253           | 9,012          | 3,073           | 12,292         |
| White Roller 25Kg   | 3.6 | 25,220          | 90,792         | 26,288          | 94,637         | 47,736          | 171,849.6      |
| Vegetables 1 Kg   | 7.5 | 1,437           | 10,777         | 2,070           | 15,525         | 2,185           | 16,388         |
| <b>Total Cost</b>   |     |                 | <b>258,416</b> |                 | <b>275,751</b> |                 | <b>435,574</b> |
| <b>POVERTY LINES IN ADULT EQUIVALENT (AE) TERMS AE scale=4.52</b> |     |                 |                |                 |                |                 |                |
| <b>Poverty Line</b>   |     |                 | <b>57,172</b>  |                 | <b>61,007</b>  |                 | <b>96,366</b>  |

Source: Living Conditions Monitoring Survey, 2006 and 2010.

### DISTRIBUTION OF THE POPULATION BY POVERTY STATUS AND RESIDENCE, 2006-2010

| Year | Residence | Poverty Status |                 |          |
|------|-----------|----------------|-----------------|----------|
|      |           | Extremely Poor | Moderately Poor | Non-Poor |
| 2006 | Total     | 42.7           | 20.1            | 37.2     |
|      | Rural     | 58.5           | 21.8            | 19.6     |
|      | Urban     | 13.0           | 16.7            | 70.3     |
| 2010 | Total     | 42.3           | 18.2            | 39.5     |
|      | Rural     | 57.7           | 20.2            | 22.1     |
|      | Urban     | 13.1           | 14.4            | 72.5     |

Source: Living Conditions Monitoring Survey, 2006 and 2010.

## Surveys/Activities Being undertaken

- ☞ 2011 Zambia Economic Census, Register of Establishments update
- ☞ 2010 Census of Population and Housing Data Processing
- ☞ 2010/2011 Post Harvest Survey Data Processing
- ☞ Sample Vital Registration with Verbal Autopsy (SAVVY) Report writing

## Available

- ☞ 2010/2011 Crop Forecasting Survey
- ☞ 2009 Zambia Sexual Behaviour Survey (ZSBS)
- ☞ Employment and Earnings Inquiry Report, 2009
- ☞ National Accounts Statistics Bulletin No.9 2005
- ☞ Labour-Force Survey Report, 2008
- ☞ 2007 Zambia Demographic and Health Survey (ZDHS)
- ☞ 2010 Census of population and Housing Preliminary Report (both Hard and soft copy)
- ☞ 2010 Living Conditions Monitoring Survey VI Report
- ☞ 2010 Selected Socio-Economic Indicators Report

---

Subscribe for your free electronic copy of “The Monthly” online at [www.zamstats.gov.zm](http://www.zamstats.gov.zm)

---

*The Editorial Team would like to thank all Media Institutions and Users of.....*

## “The Monthly Bulletin”

Thank you for supporting us

### Secretariat

|                      |  |
|----------------------|--|
| John Kalumbi         | - Acting Director                      |
| Peter Mukuka         | - Deputy Director                      |
| Mate Mate            | - Principal Research Officer           |
| Linda N. Chonya      | - Senior Research Officer              |
| Anthony Nkole        | - Desktop Publishing Officer           |
| Perry Musenge        | - Assistant Desktop Publishing Officer |
| Petronella Kaputu    | - Press Liaison Officer                |
| Chisuwa S. Nalishuwa | - Assistant Field Co-ordinator         |
| Cecilia M. Munjita   | - Librarian                            |
| Humphrey Zimba       | - Dissemination Officer                |
| George Mhango        | - Sales Officer                        |

### Editorial Team

|                  |                          |
|------------------|--------------------------|
| John Kalumbi     | - Acting Director        |
| Peter Mukuka     | - Deputy Director (IRD)  |
| Modesto Banda    | - Deputy Director (AG)   |
| William Mayaka   | - Deputy Director (SOC)  |
| Goodson Sinyenga | - Deputy Director (ECON) |
| Shebo Nalishobo  | - Statistician           |
| Josephine Chewe  | - Statistician           |
| Gerson Banda     | - Statistician           |
| Palver Sikanyiti | - Statistician           |
| Linda Nyasulu    | - Gender Analyst         |